Switzer

IMPORTANT!
All Entries, accompanied by completed Entry Form and Officially Receipted Sales Slip (for Fabric), must reach SWITZERS not later than 1 o'clock Saturday next, 9th May. Please mark parcel plainly—"Sew and Save" Competition.

"SEW and SAVE" COMPETITION
Closes Saturday Next, 9th May
Please note that under no circumstances will entries be accepted after the above date.
SWITZER & CO., LTD., GRAFTON STREET, DUBLIN

CITY EDITION

The Irish Times

PRICE 3D. DUBLIN, TUESDAY, MAY 5, 1942 NO. 26,458

Haig
NO FINER WHISKY Goes Into ANY BOTTLE

FOR PRESCRIPTIONS AND ALL MEDICAL SUPPLIES
HAYES, CONYNGHAM & ROBINSON, LTD.
12 GRAFTON STREET, DUBLIN, AND BRANCHES.

TO-MORROW IS BUDGET DAY

MR. O'KELLY WANTS £46,631,000

GENERAL ELECTION HINT

THE amount which Mr. Sean T. O'Kelly, Minister for Finance, estimates will be required for the current financial year is £46,631,000, an increase of over £3,000,000 on last year's estimate. Provision for borrowing is made up to £7,783,000, an increase of £1,770,000. The Minister anticipates a substantial increase of revenue from the Corporation Profits Tax at £2,570,000, which last year was estimated at £910,000.

In some political quarters the fact that a sum of £5,000 is provided for Returning Officers' expenses, is regarded as a hint that a general election may be anticipated during the year. Last year the amount provided under this head was only £120.

Mr. O'Kelly will introduce his third Budget in the Dail to-morrow.

According to the official White Paper issued last night the estimated expenditure for the current financial year will be as follows. The figure for last year is given in parenthesis:—

Central Fund Services	£5,033,699 (£5,106,419)
Supply Services	£39,112,301 (£35,518,148)
Capital and other issues	£2,485,000 (£2,919,296)
Total	£46,631,000 (£43,543,863)

Estimated receipts are as follows:—

	1941-42.	1942-43.
	£	£
Tax Revenue	30,992,000	32,395,000
Non-tax Revenue	5,987,659	5,970,000
Repayment of Capital and other issues	420,659	338,000
Capital raised under the Telephone Capital Acts	130,000	145,000
Additional amount to be found by borrowing or otherwise	6,013,545	7,783,000
Total receipts	43,543,863	46,631,000

The estimated amount to be raised by tax revenue is increased as compared with last year by £1,403,000, while non-tax revenue is down by £17,659.

INCOME TAX

The largest estimated increase among the items of tax revenue is in the Corporation profits tax, which is up from £910,000 to £2,570,000, while the Minister hopes to get an additional £466,000 from income tax. Excise and estate duties show slight increases. Receipts from Customs show a falling off of £616,000, and the revenue from motor vehicle duties are estimated to be less by £378,000.

The following are details of the estimated receipts from tax revenue. The estimate is based on the rates now in force:—

	1941-42.	1942-43.
	£	£
Customs	10,881,000	10,265,000
Excise	7,062,000	7,360,000
Estate, etc., Duties	1,240,000	1,330,000
Stamp Duties	503,000	463,000
Income Tax	8,760,000	9,226,000
Sur-tax and Super-tax	624,000	550,000
Excess Profits Duty	34,000	31,000
Corporation Profits Tax	910,000	2,570,000
Motor Vehicle Duties	978,000	600,000
Total	30,992,000	32,395,000

The receipts expected from non-tax sources are:—

	1941-42.	1942-43.
	£	£
Postal Service	1,387,000	1,411,000
Telegraph Service	143,000	149,000
Telephone Service	670,000	690,000
Land Annuities	1,782,475	1,760,000
Interest on Exchequer Advances, etc.	1,269,165	1,283,500
Currency Commission — Surplus Income	200,000	200,000
Fee Stamps	123,000	125,000
Road Fund—Contribution under Sec. 51 of Finance Act, 1941	100,000	——
Miscellaneous	313,019	351,500
Total	5,987,659	5,970,000

Expenditure under the Central Fund Services is down by £72,720. Under the head of Capital and Other Issues the estimated amount to be provided under Section 49 of the Finance Act, 1941 (for the provision of Foreign Exchange), is £500,000. Last year the figure was £2,460,000.

RATION BOOKS ARE IN THE POST

IRISH postmen will begin the task of distributing ration books to over three million people at the end of this week. The work will occupy at least two weeks.

In every instance, the postman will be obliged to make personal contact with a responsible member of each household, and inquire if all the persons for whom he has books still are alive and residing at the address. If he discovers that a person for whom he has a book has left the country or has died he will return the book to the Department of Supplies; but where a person has gone to reside permanently at another address he will write the new address on the cover of the book and have it forwarded. Where he is unable to ascertain the new address he will send the book to the local postmaster, who will retain it for a short time pending application for it. Persons who have changed their addresses since November 16th last and who do not receive their books within the next three weeks, should communicate with the Post Office serving their former address, and should not communicate with the Department of Supplies until they have failed to obtain their books at the Post Office. The public is asked to assist postmen in giving information as far as is possible

SYSTEM EXPLAINED

When the books are delivered an explanatory leaflet will be issued to every household for careful study and for future reference. It will explain, among other things, what must be done to obtain ration books for newly-born infants and persons who have come to reside in the country since Registration night. Special arrangements have been made in cases of local institutions, religious communities, boarding colleges, hospitals, etc.

Every person in the State will receive, written on the cover of the book, an individual registration number, and a careful note should be made of it and the book kept in a safe place. The exact manner in which the book will be used will depend upon a particular commodity, and detailed instructions will be issued to the public whenever any commodity is to be rationed by means of the book. As already stated in the *Irish Times*, the book will, for the present, be used merely as a check on the rationing of tea and sugar, and as a basis, but not an instrument, for the rationing of bread.

GERMANS ATTACK IN CRIMEA

RUSSIAN POSITIONS IMPROVED

CONTINUING attacks by German dive-bombers on Soviet aerodromes and transport lines in the Kerch Peninsula are reported.

BERLIN, Monday.—Attacks by German dive-bombers on a Soviet aerodrome on the Kerch Peninsula yesterday were reported by the German High Command. Other targets for the attacks were columns of vehicles on roads to the aerodrome. It is officially announced that no important operations have taken place in the whole of the Southern front during the past few days.

Local German counter-attacks on the Northern front were reported by the German News Agency, which claimed eleven Russian tanks were destroyed and six others severely damaged. Altogether twenty-two Soviet tanks were said to have been put out of action last Friday and Saturday.—(Reuter.)

MOSCOW, Monday.—The Soviet communiqué says:—"During the day of May 4 our troops waged offensive battles on some sectors of the front, and improved their positions. On May 3 twelve German aircraft were destroyed. Our losses were eight aircraft."

A supplement to the communiqué says that from April 26th to May 2nd the German Air Force lost 264 'planes. Russian losses during the same period were 71. During May 3rd Soviet airmen destroyed or damaged 42 lorries carrying troops and ammunition and five field and A.A. guns. A company of infantry was dispersed and partly annihilated.—(Reuter.)

LATE NEWS

BRITISH OCCUPY MADAGASCAR

MOVE TO FORESTALL JAPANESE

THE united nations have wrested the initiative from the Japanese in the Indian Ocean, and are this morning taking over the French island of Madagascar, says the Press Association.

The State Department at Washington announced that President Roosevelt had been informed that Madagascar had been occupied by British forces.—(Reuter.)

The occupation of Madagascar "has the full approval and support of the Government of the United States," the Washington announcement says.—(Reuter.)

A JOINT British Admiralty and War Office communiqué states: The united nations, having desided to forestall a Japanese move against the French naval base of Diego Suarez, in Madagascar, a combined British naval and military force arrived off the island at dawn this morning. It has been made clear to the French authorities in Madagascar that the united nations have no intention of interfering with the French status of the territory, which will remain French, and will continue to be part of the French Empire.

This move recalls President Roosevelt's warning in his broadcast a week ago that "the united nations will take measures, if necessary, to prevent the use of French territory in any part of the world for military purposes by the Axis."

It may be significant that the German Radio stated, according to a Reuter report resterday, that two United States battleships, the Washington and the North Carolina, were in the Indian Ocean. Each is of 35,000 tons.

For some time past there have been fears that a pretext might be found for allowing the Japanese to land a force. Anti-British broadcasts from Radio Madagascar directed to listeners at Mauritius focused attention on the island's affairs, and Paris radio has spoken of an Anglo-Saxon campaign for the immediate occupation of the island.

Only three days ago two French cruisers, the Montcalm and the Marseillaise, and the submarine tender, Jules Verne, were reported to have arrived there with the explanation that they were to keep the island out of foreign hands.

Madagascar is the fourth largest island in the world and lies athwart the united nations' routes to Ceylon, India and Russia, via Persia. Nearly a thousand miles long it lies off the east coast of Africa in dangerous proximity to the Union of South Africa and the naval base of Durban. The French naval station at Diego Suarez is at the northern end of the island. There is another naval base at Majunga, on the north-west coast.

U.S. WARSHIPS MOVE

Two United States battleships, the Washington and the North Carolina, are in the Indian Ocean, says the German radio.

According to *Popolo di Roma*, the two battleships, each of 35,000 tons, entered the Mediterranean at Gibraltar and left it at Suez, proceeding in the direction of the Indian Ocean. The two ships "were replacing damaged British ships and strengthening the Anglo-American position weakened by the sinking of the Prince of Wales and and Repulse."

U.S. LOOKING FORWARD

Admiral Stark, Commander-in-Chief of the United States Naval Forces in European waters, said in London yesterday: "We are looking forward and can hardly wait for the time when our strength will be at the point where, instead of waiting to take advantage of every loophole, we shall be able to strike, but when we do take the offensive we must keep going."

Asked if he was in favour of a second front this year, he said: "I am in favour of a second or third front offensive whenever, wherever, and as soon as we can take it. We shall lick Hitler; there is no question whatever but that our superior strength is bound to win this war."—(Reuter.)

CHANNEL AIR FIGHTS

This map shows Exeter and Havre.

SQUADRONS of British fighters escorted a small formation of Boston bombers which attacked objectives in the docks at Le Havre yesterday morning.

German fighters were encountered, five of their number being shot down, together with a German bomber. All of the British bombers returned safely, but three fighters are reported missing.

In the afternoon again, said a British communiqué, "our fighters made several sweeps over Northern France. Seven enemy aircraft were destroyed by our fighters, seven of which are missing from the day's operations."

BERLIN, Monday.—The German radio, claiming that 15 British 'planes were shot down over the Channel coast, said: "Shortly after ten o'clock this morning British bombers, escorted by over fifty Spitfires, flew over Northern France. In five minutes seven Spitfires were shot down off Le Havre. Anti-aircraft fire destroyed another Spitfire north of Cherbourg.

"In the afternoon over 50 Spitfires again attempted to attack. Seven of them were shot down by German fighters in violent air combat near the British coast. The British lost 15 'planes in five hours. German losses were two fighters."—(Reuter.)

EXETER REVISITED

German aircraft bombed and machine-gunned Exeter early yesterday—the third attack on the city within ten days. Of the thirty raiding 'planes employed five were destroyed over Britain and two over aerodromes in Northern France. Two more are said to have been probably destroyed.

The raid lasted an hour, and it is feared that the loss of life will prove heavier than that in the attack nine days ago, as the bombing was on a considerably heavier scale.

Sorry piles of rubble and twisted steel mark the trail of the German raiders, said a Press Association reporter. Workmen going to their night shifts were caught by the raiders' gunfire. Many fires were started and many well-known streets suffered. There was fine team-work by civil defence services, soldiers, A.F.S. workers, and others, and by many who had never before taken part in civil defence. Some lost their lives in doing so. Telephone operators remained at their posts through a nerve-wracking experience. Several fire-watchers are missing. Supplies of static water were a great aid in fire-fighting. Rescue parties, reinforced by pioneers and other service men, set about the task of digging for persons trapped beneath the ruins.

Nine German fighter-bombers yesterday afternoon attacked an English coast town. Bombs fell in widely separated districts. There were casualties and a number of buildings were hit. An elderly woman was killed and a number of people were injured.

Three raiders were believed to have been shot down during a short and fairly intensive raid on two areas on the South Coast of England last night.

FIRES AT HAMBURG

Despite unfavourable weather over Germany, docks and ship-building yards at Hamburg were heavily bombed on Sunday night by the Royal Air Force. As in the previous raid on April 17, large fires were left burning.

Other operations, from which five British bombers are missing, included attacks on German bases in the Low Countries, and in Northern France, and on the submarine base at St. Nazaire.

INDIAN NATIONAL ARMY SUGGESTED

WAR CONCENTRATION

NEW DELHI, Monday.—Mr. Rajagopalachari, the former Premier of Madras, attacking the non-violent policy of the Congress Party, announced that he favoured the creation of an Indian National Army to fight a Japanese invasion.

"The nation must get together to face the current difficulties which the official policy of Congress does not meet," he said.

He intended to try to revive popular government in the Presidency as a step to forming a "local national front." He could then organise a home guard, with the villagers exercising and drilling, in the expectation of obtaining equipment when it was available.

"Our programme will not be anti-British, but anti-slavery," he said.

REFUGEES

The Indian Government's treatment of Indian refugees from Burma, now being evacuated at the rate of 2,000 daily, was defended in a lengthy statement issued by the Overseas Department. The statement answered charges of racial discrimination and general inefficiency coming from various quarters, the most vigorous being the Congress Party, which recently passed two resolutions.

The scope of what had been achieved was sometimes overlooked, the statement said. Of more than 1,000,000 Indians in Burma, it was estimated that so far 250,000 had been evacuated. At one stage cholera threatened to render the whole land route unsafe, but drastic medical measures brought it under control.

CRIPPS' MISSION

Failure of the Cripps mission had not resulted in any pessimism and all India's efforts were now concentrated on the prosecution of the war, said Sir A. Izul Huque, the new Indian High Commissioner, speaking in London. There would be no slackening or weakening, he said, and added: "All parties in India have condemned Nazism and Fascism in no uncertain terms. After the breakdown of the negotiations all parties emphasised their determination to resist Axis aims in India. If the hoped-for agreement has not come to-day, I have no doubt about the great future of my country. To-morrow—and if not to-morrow, the day after—we hope to be a self-governing country."—(Reuter.)

FLOUR POSITION EASED

ALLOCATIONS ADJUSTED

Investigations into flour shortages have taken place over various parts of the country, where there appeared to be reasonable grounds for believing that the shortage was of a general character. The places principally affected were Connemara, Mayo, Donegal and the border counties. Some weeks ago outdoor officers of the Department of Supplies were sent to these areas (as well as some others), and as a result of their reports the allocation of flour was adjusted, and it is believed that the situation has reasonably eased in these places now.

Owing to the special difficulties in the more remote areas, like Connemara, Mayo and Donegal, and the special circumstances in the border counties, where the public formerly got a good deal of their flour from Northern Ireland, it has been found desirable to locate officers in these areas for the next few weeks. These officers will report regularly to the Department on the distribution of both flour and bread in these areas. Special attention is being given to problems of transport, not only of flour and bread, but also of other essential commodities in districts which, in view of fuel shortages, may not be getting adequate service at the moment.

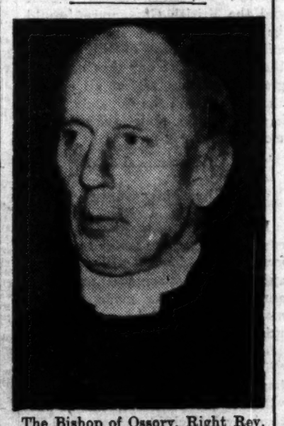

The Bishop of Ossory, Right Rev. J. P. Phair, D.D., speaking at the annual meeting of the Nursery Rescue and Protestant Children's Aid Society in Dublin yesterday.

CHEAPER E.S.B. RATES

SUSPENDED

The E.S.B. announces the suspension of unit rates of charge lower than ¾d. plus 10 per cent. for domestic consumption, water-heating and cooking. The suspension covers electricity used during the summer months May to September, inclusive.

Under weather conditions similar to last year during this period the coal required for electricity generation would amount to 125,000 tons, an average of 5,000 to 6,000 tons a week. The difficulty in maintaining deliveries has made it necessary to reduce consumption during these months.

The Board's tariffs for domestic electricity on the valuation introduce a ½d. rate after 360 units have been used in a two-monthly period. The Board has decided to discourage all consumption over this figure by suspending the operation of unit rates below ¾d. This means the suspension of the ½d. rate on the domestic tariff, the water-heating rates of ½d. and ¾d., and the ½d. step in the rate for large-scale cooking.

Domestic consumption (excluding water-heating) accounted for 26 million units in the period May to September, 1941. Water-heating in the same period used 8½ million units, a total of 34½ million units sold, or the equivalent of 40,000 tons of coal. The total amount sold for all purposes during the period was 93 million units.

In these five months of 1941 domestic consumption (excluding water-heating) increased by 27 per cent. over the previous summer, while water-heating was up by 50 per cent. It is essential, therefore, to discourage any serious increase this summer, and to endeavour to secure a substantial decrease.

CAIRO, Monday.—Mr. Richard Casey, the new Minister of State, has arrived.—(Reuter.)

STILL FALLING BACK IN BURMA

RETREAT ALONG TWO GREAT RIVERS

ALLIED troops in Central Burma are still falling back in their attempt to escape the Japanese encirclement, which threatens them on each flank.

Chinese troops are retreating northward up the Irrawaddy river, and the British up the Chindwin, in the Monywa area, 80 miles west of Mandalay.

Meanwhile, United States bombers attacked Rangoon for the second time in five days. Heavy bombs were rained on the docks, causing a big explosion and fire. Of General Alexander's troops there is little fresh news. The two arms of the enemy pincer movement are still wide apart, with one at Monywa and the other 65 miles north of Lashio, within 25 miles of the Chinese border. At General Alexander's back are the mountains of Northern Burma, from which he has stated he will continue to fight, but, if further retreat is demanded, the Allies can escape into Bengal by the tracks leading across the frontier. North of Lashio, Chinese forces, to whom Generalissimo Chiang Kai-shek is pouring a steady stream of reinforcements, are resisting a fierce Japanese attack. The Chinese military spokesman says that the enemy has lost more than 13,000 men in Burma during the past month, Chinese losses being between three and four thousand. Akyab, the only Burma port still in British hands, has been attacked by Japanese 'planes.

The Chungking communiqué says:—"Enemy troops that reached a point about sixty miles north of Lashio on Saturday evening continued to advance yesterday morning in an attempt to attack the Chinese positions near Kutkai, further north. These troops were engaged by Chinese forces, and fighting raged on up to late last night. Another column of enemy troops attempted a flanking attack, but was repulsed. British troops are slowly withdrawing on prepared positions. There is still some fighting going on in the Monywa area. A Japanese party has been disposed of, but some Burmese remain to be dealt with. A small Japanese force is reported to be attempting to move up the Chindwin valley.

"On the Mandalay front Chinese forces are slowly falling back along the Irrawaddy above Mandalay."

The main body of the Chinese forces in Burma have not yet taken part in the fighting, the Chinese military spokesman said. "They would now resort to mobile warfare on all fronts, and deal shattering blows at the Japanese in accordance with the inflexible determination of the Chinese High Command."

Chinese troops, attacking at Ichang, the Yangtse River port above Hankow, have captured several strategic points from the Japanese, it is officially stated.—(Reuter.)

NEW DELHI, Monday.—An official communiqué issued here states:—"Blenheim aircraft this morning intercepted a Japanese force advancing up the Chindwin River in barges. Despite anti-aircraft opposition, direct hits were obtained on the barges. All our aircraft returned."—(Reuter.)

LONDON, Monday.—Japanese troops, believed to be searching for sites for new aerodromes, have again been probing the flat lands of the Markham Valley, some 170 miles from Port Moresby. Japan's main objective in New Guinea. After advancing twenty-seven miles up the valley to Nadzab, the station set amid good airfield country, from which they were driven back by floods a month ago, the Japanese retired to their original positions around Lae, the capital.

When twelve Japanese bombers, escorted by eight fighters, attacked the aerodrome at Port Moresby yesterday, three fighters and one bomber were destroyed.—(Reuter.)

U.S. GUNBOAT SUNK

WASHINGTON, Monday. — The United States gunboat, Mindanao, has been sunk by Japanese bombing attacks in the vicinity of Corregidor, says a United States Navy Department announcement. There were no casualties to *personnel*. She had a crew of seventy-eight. This is the thirty-second United States naval craft announced sunk since the destroyer, Reuben James, was sunk in October, 1941.

A British merchant vessel has been torpedoed off the United States Atlantic coast. Survivors have been landed.—(Reuter.)

NEW LANDING

The Manila Bay forts were bombarded by Japanese artillery for five hours to-day, says a War Department communique. Japanese batteries, including many 240 mm. guns, kept up continuous shelling of all the forts, with particularly intense fire on Corregidor. For the third consecutive day there were thirteen separate air attacks on Corregidor. Both light and heavy bombers took part in these raids. Additional landings on the island of Mindanao have been made by the Japanese from four transports near Tagoloan, in Macajalar Bay. The enemy advanced from the landing points, being stubbornly resisted by the Allied troops.—(Reuter.)

OPPOSING FLEETS IN ACTION

Yesterday's German communiqué states:—"A submarine, under the command of Captain Teichert, scored two torpedo hits on a British cruiser of 10,000 tons, which was left stationary and later sank.

"A German destroyer flotilla accepted battle with a superior force of enemy destroyers of the escort and damaged several. One German destroyer suffered serious damage. Two steamers, totalling 12,000 tons, in one of the enemy convoys were torpedoed by destroyers. The sinking of both steamers may be assumed in view of the heavy seas.

"Submarines sunk an ammunition ship of 6,500 tons and torpedoed a further steamer. Bombers sank three merchant ships totalling 19,000 tons and seriously damaged a medium-sized freighter."—(Reuter.)

GENERAL GIRAUD

NEW YORK, Monday.—The *New York Times* has received privately information that General Giraud, who escaped from the military prison of Konigstein, in Germany, is at liberty in unoccupied France near Lyons.—(*Times* Telegram, per P.A.)

POLISH FREEDOM

Mr. Winston Churchill, in a telegram to General Sikorski on the occasion of the 151st anniversary of the Polish Constitution, said:—

"I desire, on behalf of His Majesty's Government and the British people, to send to you their best wishes for the restoration and the future greatness and prosperity of Poland. Poland has suffered much in the cause of freedom, yet her sons and daughters, abroad and in Poland, are continuing the struggle and contributing a valuable part to the Allied war effort. Their sacrifices and their contribution will not be forgotten at the time, which I hope is not far distant, when you lead the Polish Armies back to a restored and independent Poland."

CAPTAINS FOR TRIAL

GOTHENBERG, Monday. — Two British sea captains are to be placed on trial to-morrow as a sequel to the blockade-running attempt by ten Norwegian ships last month. The charge against them is one of "unlawfully taking arms aboard while in a Swedish port." The men are Captain Kershaw, of the Lionel (5,653 tons), and Captain David John Nicholas, of the Dicto (5,263 tons).

Sir George Binney, Assistant Commercial *Attaché* at the British Embassy in Stockholm, was indicated by the *Voelkischer Beobachter* as the brains behind the attempt.—(Reuter.)

ANTI-DEMOCRATIC LEGISLATION

CITY COUNCIL'S VIEW

CONSIDERABLE apprehension that the present trend of Departmental policy in relation to local government must inevitably lead in a reactionary direction was expressed by Mr. Sean Milroy, when he proposed a motion at last night's meeting of the Dublin Corporation expressing the opinion that, as the Act by which members of the Council were recently disqualified and other Acts had been passed into law without the Council having had an opportunity of submitting its views on the matter, the General Purposes Committee should consider as soon as possible all bills dealing with local government.

Mr. Milroy outlined his apprehensions as follows:—"Some day," he told the Corporation, "we may suddenly find ourselves confronted with the accomplished fact of bureaucratic totalitarianism established in the State, the only function left to elected representatives being that of providing a fraudulent façade of sham democratic make-believe, behind which the file-ridden disciples of departmental procrastination will continue their work of nullifying the principles of real democracy." He knew of nothing more likely to advance the present encroachments of "these invisible, unget-at-able potentates" in Government offices than that the elected representatives of the people should be uninformed and unaware of the provisions and effects of new statutes in regard to the powers under which public boards operated.

The motion was adopted.

"It is amazing the rapidity with which the Department of Local Government and Public Health can act in relation to an inquiry which they set up as a preliminary to dissolving a local authority, and when it comes to a matter of real importance we find the preparation of the report seems to have been almost forgotten," commented Dr. J. Hannigan, T.D., when he moved a motion, accepted by the meeting, calling on the responsible Minister to expedite the preparation and publication of the report of the investigations, concluded in April, 1940, of the Committee of Inquiry into Dublin Housing.

Alderman A. Byrne and another councillor dissented when Councillor J. J. Byrne's motion was passed putting on record the Corporation's opinion that the municipal elections for 1943 should be held forthwith, as the present Council's six years in office needed a fresh mandate from the people.

HACKNEY CARS

Measures have been taken by the Department of Supplies to prevent a misuse of petrol intended for the use of those who are bona-fide engaged in the hackney business, through a large number of private motorists taking out hackney plates in order to qualify for the hackney petrol allowance.

Issues of petrol for hackney use have been confined to owners of hackney vehicles which were genuinely engaged in the business on the 1st January, 1941, and in relation to the number of vehicles then licensed by them. Any hackney vehicles in excess of the number then in use are being, and will continue to be, treated by the Department as private cars so far as petrol allowances are concerned, and they will not be entitled to a permit allowing their use as hackney vehicles.

Private owners who retained their hackney plates and operated their cars on the limited petrol allowances applicable to private cars will continue to be regarded as private car owners and will be entitled to permits only where owned and used by persons engaged in recognised essential services.

ROAD TAX REFUND

Thousands of motorists who hold a yearly licence, and who do not come within the "essential" class, are having their claims for a refund of the balance of the road tax considered at present by officials of the Motor Registration Department of the Dublin Corporation. It will be some days before the work is completed.

Mr. W. J. Wilson, Secretary of the Irish Hackney and Taxi-Owners' Association, told an *Irish Times* reporter yesterday that it was incorrect to say that taxis were rationed, and were serving only regular customers. Legally the description "taxi" could be applied only to the car which offered itself for hire on the streets, and which was bound by law to accept any fares, no matter how far they wanted to go, he said. The people who could refuse custom were the private hire firms, whose cars were not taxis, and who were not legally entitled to describe them as such.

72 DUTCHMEN SHOT

Hilversum radio states that 79 Dutch people have been found guilty of favouring the enemy, espionage, being in the possession of arms and explosives, breaking their word of honour as officers and have been condemned to death. Seventy-two sentences have been carried out by shooting.—(Reuter.)

"To-day—I'm in the News!"

I always loved reading about other people's weddings, but it never struck me that I would be reading about my own so soon.

You see, Peter and I thought we could not get married for years, until one day we solved the problem of furnishing our home by Todd, Burns wonderful system of Gradual Payments.

I am now a bride and to-day I am in the news—thanks to :-

TODD, Artistic House MARY ST. BURNS Furnishers DUBLIN

PUBLIC AMUSEMENTS.

GAIETY THEATRE
Nightly at 7.0. Matinee Saturday, 2.30.
DUBLIN MUSICAL SOCIETY Present
The Famous Musical Comedy Success,
"THE GEISHA."
The Curtain will Rise at 7 p.m. prompt, and fall at 9.35.
Now Booking, 10 a.m. to 9 p.m. daily.

RATHMINES AND RATHGAR MUSICAL SOCIETY.
THE GREATEST MUSICAL COMEDY OF THE YEAR.
"WALTZES FROM VIENNA,"
PRODUCTION BY STANLEY ILLSLEY, WITH THE FULL "R. AND R" COMPANY.
WEEK COMMENCING MAY 11th. 7 P.M. EACH NIGHT.
GAIETY THEATRE.
EARLY BOOKING ADVISABLE.

OLYMPIA THEATRE.
7 o'c. .... NIGHTLY .... 7 o'c.
RETAINED 8th WEEK.
"THE STRINGS ARE FALSE,"
By Paul Vincent Carroll.
Presented by
SHELAH RICHARDS and MICHAEL WALSH.
Booking Daily, 10.30-6.0 & 7.30-9 p.m.
Doors Open 6.40. Curtain Rises 7 p.m.

ABBEY THEATRE.
TO-NIGHT, at 7.30 sharp,
"THE FORT FIELD,"
By George Shiels.
Box Office 10.30 to 6. 'Phone 44505.

GATE LONGFORD PRODUCTIONS.
Nightly at 7.30 p.m. (exactly).
"AN ITALIAN STRAW HAT,"
By LABICHE and MARC-MICHEL.

GRAFTON Now on 2nd Week. 2.20, 4.30, 6.40, 8.50.
DEBORAH KERR—CLIFFORD EVANS in
"LOVE ON THE DOLE,"
Walter Greenwood's World Sensation.

METROPOLE To-day at 2.0, 4.30, 7.0, 9.20
Lynn Bari, John Sutton, in "MOON OVER HER SHOULDER."
Wayne Morris, Brenda Marshall, in "THE SMILING GHOST."

THEATRE DE LUXE
Dublin's Super-Cinema......3-10.30 p.m.
Billy Conn and Jean Parker,
"THE PITTSBURGH KID."
Showing at 4.16, 6.43, 9.10.

ASTORIA DUN LAOGHAIRE. At 4.20, 6.45, 9.10.
GEORGE FORMBY in
"TURNED OUT NICE AGAIN."
Mon Next: "LADY HAMILTON."

QUEEN'S Show at 4, 7.15. New Summer Show:
"MAYTIME." Noel Purcell and Eire O'Reilly and same cast of favourites. Screen: CHARLIE CHAN in "RIO," at 3, 6, 9.15.
Summer Matinée Prices before 5 p.m.

DREADNOUGHT DRESSCUTTING SYSTEM SCHOOL OF FASHION.
Pattern-making, Tailoring, Dressmaking. MRS. J. A. BOND (of Southport) invites Ladies to FREE LECTURE & DEMONSTRATION on Dresses and how to make them IN HIBERNIAN HOTEL, DAWSON ST., TO-MORROW (WEDNESDAY), May 6, at 3 and 7 p.m. Permanent Address: 6 Molesworth Street.

ROYAL Show at 4 o'c, 7.30. Film at 2.10, 5.40, 9 o'c.
A Whirlwind of Fun and Melody.
JOHN BARRYMORE, LUPE VELEZ, KAY KYSER AND HIS BAND, in
"PLAYMATES."
Also 3rd Hit Edition, "IT'S IN THE BAG,"
With Michael Duffy, and
THE THUNDER BROS. AND ALBERT HEALY.

REGAL ROOMS CINEMA. At 2.0, 4.10, 6.25, 8.35.
The Thrillingly Different Film.
Robert Young, Hedy Lamarr, Ruth Hussey, in
"H. M. PULHAM, ESQ."

SAVOY At 2.0, 4.5, 6.30, 8.55.
Their Funniest and Best.
William Powell, Myrna Loy, in
"THE SHADOW OF THE THIN MAN."

CARLTON SHOWING AT 3.30, 6.25, 9.15
Anita Louise and Bruce Bennett in
"THE PHANTOM SUBMARINE,"
And Jackie Cooper in "Her First Beau."
Last Week. Isidore Shlaen, 4.40, 7.45.

CAPITOL TO-DAY at 2.17, 4.37, 6.57, 9.17.
Ruby Keeler, Ozzie Nelson, Harriet Hilliard in "BROADWAY AHEAD."
Also "THE RICHEST MAN IN TOWN."
Dine in the Hall Café or Oak Lounge.

ADELPHI Showing at 2.08, 4.19, 6.30, 8.41.
ERROL FLYNN : FRED. MacMURRAY
in "DIVE BOMBER"
(in Technicolour).

ASTOR
5th Record Week!—Disney's "FANTASIA."
"It has the gigantic sweep of epic—the epic of creation in form, colour and sound."—"The Standard." Daily 2.10, 4.25, 6.40, 8.50.

CORINTHIAN.
RALPH BYRD, "DESPERATE CARGO." 2.27, 4.50, 7.13, 9.36.
BILLY LEE, "REG'LAR FELLERS." 3.32, 5.55, 8.18

PAVILION DUN LAOGHAIRE. At 3.50, 6.20 & 8.55.
IRENE DUNNE, ROBERT MONTGOMERY, in
"UNFINISHED BUSINESS."

REGENT CINEMA, BLACKROCK.
THE MARX BROTHERS, with TONY MARTIN, in
"THE BIG STORES."

GREEN 2.0, 4.15, 6.30, 8.50.
Ed. G. Robinson, John Garfield, "SEA WOLF." Also "Sky Raiders." Episode 7.

FEIS MAITIU DRAMA FESTIVAL
TO-NIGHT (TUESDAY) AT 7.
THE GLENAGEARY PLAYERS, "THE PATRIOT."

ROYAL DUBLIN SOCIETY
SPRING SHOW
MAY 6, 7, 8 and 9,
OPENS
TO-MORROW
At BALLSBRIDGE
WITH
SHOW OF PEDIGREE STOCK
(Adjudications commence at 10 a.m.)
Admission 1/-
DISPLAY OF VILLAGE HANDICRAFTS WITH WORKING DEMONSTRATIONS (2 p.m. to 7 p.m.)
Admission .... 6d.
SEASON TICKET, admitting to all Sections, 4/-.
JUMPING ENCLOSURE EVENTS will be held on Thursday, Friday and Saturday Afternoons.

EXHIBITION OF PICTURES,
BY PAT WALLACE,
At THE GALLERY, 7 St. Stephen's Green, TUESDAY, MAY 5th-16th.
Open 11-6 daily.

"I always send my best things to Imco"
FILTRATION
DE LUXE CLEANING
—of course
IMCO, MERRION & BRANCHES.

PUBLIC NOTICES.

TO-DAY (Tuesday), May 5th.

Church of Ireland Jews' Society.

5 p.m.—ANNUAL MEETING, H.C.M.S. Hall, 35 Molesworth street.
Chairman—The Bishop of Limerick.
Rev. Canon W. H. A. Lee (Ahoghill), Rev. Canon J. Bloomer (Armagh), Dr. Kapeller (Killiney), Miss E. Leszynski (Belfast).

Irish Church Missions.

4.30 p.m.—ANNUAL MEETING, Townsend street.
Chairman—Rev. Canon W. P. Webb.
Rev. T. R. Horan, Rev. S. J. Greer, Rev. Canon Parkinson Hill.

The Church of Ireland Temperance and Social Welfare Society.

7 p.m.—TEA.
7.30 p.m.—ANNUAL MEETING, The Gregg Hall, Dawson street.
Chairman—The Dean of Kildare.
Rev. T. Bole, Rev. R. J. Kerr.

DUBLIN BOARD OF PUBLIC HEALTH.

RURAL DISTRICT AREAS OF SOUTH DUBLIN, CELBRIDGE NO. 2 AND NORTH DUBLIN.

NOTICE OF INTENTION TO MAKE WATER RATE.

Notice is hereby given that the Dublin Board of Public Health, as administered by the County Commissioner, will, at the Meeting to be held on the 22nd May, 1942, make and declare a Water Rate and Charges for water for domestic purposes, for the service of the year ending 31st March, 1943, for premises situated in the above-named Rural District Areas and served with water from the Board's Mains.

The said Water Rate is One Shilling and Sixpence in the £ upon premises supplied with water, the rateable Annual Valuation of which exceeds £15.

Upon premises of which the rateable Annual Valuation does not exceed £5 the Charge for Water for Domestic Purposes is Fifteen Shillings for the Year.

Upon premises of which the rateable Annual Valuation exceeds £5 and does not exceed £10 the Charge for Water for Domestic Purposes is £1 for the Year.

Upon premises of which the rateable Annual Valuation exceeds £10 and does not exceed £15 the Charge for Water for Domestic Purposes is £1 2s. 0d. for the Year.

The Water Rate Books have now been deposited in my Office, and will be open for inspection by any Ratepayer during the ten days next ensuing from the date hereof.

FRANCIS A. MAGUIRE,
Acting Secretary.

Offices: 11 Parnell square, Dublin.
Dated this 5th day of May, 1942.

COUNTY CARLOW COMMITTEE OF AGRICULTURE.

APPOINTMENT OF TEMPORARY INSTRUCTOR IN POULTRY-KEEPING AND BUTTERMAKING.

The above-named Committee require the services of a fully-qualified Instructor in Poultry-Keeping and Buttermaking, to be employed pending the filling of a vacancy in a permanent post.

Preference will be given to candidates with a knowledge of Irish.

Salary will be at the rate of £100 per annum, together with a bonus, related to the cost of living, which will be payable at rates determined from time to time; a maintenance allowance will be payable at the rate of £40 per annum; expenses of locomotion will also be allowed at the rates fixed by the Committee.

Applications, stating age, training, experience, native county, etc., should be lodged with the undersigned not later than the 11th MAY, 1942.

The appointment will be made at a meeting of the Committee to be held on the 18th May, 1942, and will be subject to confirmation by the Minister for Agriculture.

By Order,
JOHN KELLY,
Chief Agricultural Officer.
Courthouse, Tullow, Co. Carlow.

INTERCESSION FOR PEACE

A Meeting is to be Held in the FRIENDS' MEETING HOUSE, 6 EUSTACE STREET, EVERY TUESDAY, 1.0 to 1.30 o'c.

FOR OTHER PUBLIC NOTICES AND CONTRACTS SEE PAGE 3

GOVERNMENT NOTICES.

INCOME TAX

FOR THE YEAR ENDING 5th APRIL, 1943.

Pursuant to Section 9 of the Finance Act, 1928, as amended by Section 19 of the Finance Act, 1929, the Revenue Commissioners hereby give notice that all persons who by the Income Tax Acts are required to make out and deliver any list, declaration or statement, are to make out and deliver the same to the Inspectors of Taxes for the respective Districts, or to the Revenue Commissioners at Dublin Castle, not later than 5th day of June, 1942.

Forms for such Lists, Declarations and Statements have been duly delivered as directed by the Income Tax Acts, but any person who may not have received a form applicable to his or her particular case may obtain such a form on application at the Office of the Inspector of Taxes for the District in which such person is assessable, or from the Revenue Commissioners, The Castle, Dublin.

Any person occupying lands for the purposes of husbandry only may elect to be assessed to Income Tax under Schedule D in lieu of Schedule B. The election of such person must be signified by notice in writing, delivered personally, or sent by post in a Registered Letter, to the Inspector of Taxes for the District in which such person is assessable, on or before the 5th day of June, 1942.

A person occupying Woodlands, who proves to the satisfaction of the Special Commissioners of Income Tax that those Woodlands are managed by him on a commercial basis and with a view to the realisation of profits, may make a similar election to be assessed under Schedule D in lieu of Schedule B, under certain conditions, particulars of which may be obtained on application to the Inspector of Taxes for the District in which such person is assessable, or from the Revenue Commissioners, The Castle, Dublin.

Dated this 1st day of May, 1942.
L. O DOMHNAILL, Runaidhe.
N3149. W.H.Co.

GOVERNMENT PUBLICATIONS.

Title	Post Free. s. d.
Report of the Registrar of Friendly Societies for the year ended 31st December, 1941	1 1½
Report of the Commissioners of Charitable Donations and Bequests for Ireland for the year ended 31st December, 1941	3½
Air Raid Precautions for Animals	6
Health Register (Form F.I. 617)	8
Calendar of the Orrery Papers ...	21 6
Calendar of Ormond Deeds, Vol V.	21 6
Emergency Powers (Control of Lights) (General) Order, 1942	7

Published by the Stationery Office. Obtainable from the Government Publications Sale Office, 3-4 College street, Dublin.
N3149. W.H.Co.

LEGAL NOTICES.

EIRE.
AN CHUIRT BHREITHIUNAIS CHUARDA
(Circuit Court of Justice).
Dublin Circuit. County and City of Dublin.
Between:
IRISH CIVIL SERVICE (PERMANENT) BUILDING SOCIETY Plaintiffs
and
LAURENCE PITTHAM Defendant.

Take Notice that a Civil Bill was issued in this matter on the 16th day of January, 1942, claiming £80 4s. 1d. for money payable by the Defendant to the Plaintiffs for money paid by the Plaintiffs for the Defendant at his request.

And Take Notice that you are hereby required within ten days from the date of publication of this Notice to enter or cause to be entered with the County Registrar at his Office at the Law Courts, Chancery place, Dublin, an Appearance to answer the said claim of the Plaintiffs herein, whose Registered Offices are at 25 Westmoreland street, Dublin.

And Take Notice that in default of your so doing you will be held to have admitted the said claim, and application will be made to the Court in your absence for an Order for Judgment herein.

And Further Take Notice that if you intend to defend the proceedings on any ground you must not only enter an Appearance as aforesaid, but also within ten days after the entering of such Appearance deliver a statement in writing showing the nature and grounds of your defence.

Dated this 5th day of May, 1942.
H. T. DIX & SONS, Solicitors for the Plaintiffs, 24 Clare street, Dublin.

To: Laurence Pittham, formerly of Seaview, Marine terrace, Strand road, Bray, Co. Wicklow.

"IRISH TIMES" BRANCH OFFICE, CORK.—Advertisements for insertion in "Irish Times" may be handed in to our Branch Office, 15 Cook street, Cork, each day, up to 11.30 a.m., except Wednesday, when the latest hour for receiving notices is 10.30 a.m.

GENERAL SYNOD

SERVICE IN ST. PATRICK'S

The Bishop of Cork, the Right Rev. Robert Thomas Hearn, D.D., preached the sermon at a special Service held last night in St. Patrick's Cathedral, Dublin, in connection with the General Synod, which opens this morning. The procession of the Archbishops and Bishops and the Chapter of Dublin was headed by the students of the Divinity School in Dublin University. The choir sang the anthem, "Hear my prayer."

The opening Service of the Synod will be held this morning at 10.30. The Archbishop of Dublin will be the celebrant and the Service sung will be Stainer in A. All members of the Church of Ireland are invited to communicate.

TO-DAY'S PROGRAMME

The President to take the chair at 12 o'clock. Reading of Holy Scripture and Prayer. List of members of the Synod to be laid on the table. Nomination of an Assessor by the President. President's address. Rules of the Court of the General Synod and of the Diocesan Courts and Registries to be laid on the table. Report of proceedings of the Representative Body, with a statement of their accounts, to be laid on the table. Reports of Committees and Boards to be presented. Presentation of petitions. Introduction of bills. Reports for consideration—(a) The Standing Committee; (b) the Board of Education.

OBITUARY

LADY HARMSWORTH

Lady Harmsworth, wife of Lord Harmsworth of Egham, died yesterday at her home in Hyde Park Gardens, London, at the age of 69. She was formerly Miss Emilie Alberta Maffett, daughter of Mr. William H. Maffett, Barrister-at-Law, St. Helena, Finglas, Co. Dublin, and was married in 1897 to Mr. Cecil Bisshopp Harmsworth, who was created first Baron Harmsworth in 1939. She is survived by her husband, two sons and one daughter.

SHANNON FISHERIES

A number of disused oyster beds near Glin had been planted with new stock from the Brittany coast in 1938-1939, and under favourable conditions the three-year-old stock should be ready for market after about three to four years on the beds. This was stated at last night's meeting of the Institution of Civil Engineers of Ireland, by Mr. A. B. Killeen, associate member, who also spoke about the development of the Shannon fisheries, new fish weirs, oyster purification plant, and the netting of eels at Killaloe.

Elected for 1942-1943 were:—President, Mr. T. J. Monaghan, B.Sc.; vice-presidents, Mr. J. Rorke, B.E., and Mr. T. C. Courtney, M.E.; hon. secretary, Mr. J. Purser, M.A., M.A.I. Council members: Messrs. W. T. Bloomer, B.E., B.Sc.; R. J. F. Bourke, M.E., B.Sc.; T. P. Condy, M.Sc.; N. A. Chance, B.A., B.A.I.; E. J. Duffy, M.E., B.Sc.; J. McDonald, B.Sc., B.E.; T. A. McLaughlin, B.E., Ph.D., D.Sc., and P. J. Raftery, B.E.

Irish Times

TUESDAY, MAY 5, 1942.

India's Resistance

The All-India Congress Committee, meeting at Allahabad, has defined its attitude towards a possible invasion by Japan. If the Japanese come they must be resisted, but by "non-violent non-co-operation," not by force of Indian arms. The decision, ridiculous as it may sound to our western ears, is logical, and in accordance with Indian revolutionary tactics. The Congress, as a result of the recent negotiations with Sir Stafford Cripps, was left with what would appear to be a simple choice—to fight, or not to fight. It refuses to fight, in the accredited sense of the term: so much was made clear a fortnight ago by Mr. Jawaharlal Nehru, who said that, however enthusiastically the Indians would have taken up arms for their own country, there could be no question of service under the existing Constitution—or, indeed, under the alternative which had been offered by the British Government. Nevertheless, the Indians—or so many of them as are represented by the Congress Party—have no love for the Japanese, and detest the thought of a Japanese invasion; and the result of their rival dislikes is that they propose to resist by another means than fighting. This policy of "non-violent non-co-operation," if rigorously observed, is no mean weapon. In essence, it means that no Indian must offer any form of help whatsoever to the invader. If a Japanese soldier desires a drink of water, the Indian may not give it to him; if he is hungry, food must be removed from the shop, the home and the farm sooner than fall into his possession; if he seeks entry, for tactical reasons or for the sake of sleep or anything else, to an Indian's dwelling, the owner must refuse permission, even if he must die in the attempt. No Indian may co-operate in any degree with the invader. It is not permitted to assist the British by any active means, but, contrariwise, no obstacle may be put in the way of their resistance to the Japanese that, says the Congress Committee's resolution, "will often be the only way of demonstrating our non-co-operation with the invader." Such a policy—if, we repeat, it is rigorously carried out—will not make the Japanese path any easier. A modern campaign depends for its success, to a very large extent, upon the attitude of the enemy populace. The present war is full of instances, of which the Japanese are better aware than any other nation: witness, for example, the slow course of their struggle in China, contrasted with the rapidity of their advances through Malaya and Burma, where a great part of the civilian populations, if not actively on their side, was, at any rate, anything rather than actively hostile. If the Japanese could be assured of a welcome in India, their prospects of a successful invasion would be comparatively rosy; a sullen population, conducting a sort of "scorched earth" policy against them, would tilt the odds strongly against success. Enormous forces would be needed for an invasion of India. Lightly as the Japanese travel, so many men could not hope to carry their own provisions, and would be compelled to live upon the resources of the invaded land: if those resources should be denied them, their plight would be difficult in the extreme. The Congress resolution means, in effect, that if and when the Japanese decide upon a thrust against India, their plans must be far more elaborate than would be necessary if the people were with them, or even strictly neutral. Doubtless, General Wavell and the British Government would be happier to see some tens of millions of Indians enlisting under the Union Jack; but they can congratulate themselves, at all events, on the fact that the Congress Party has not made their difficult task more difficult.

Changing Times

Eire has experienced its first week-end without private motor cars; and most of its citizens still are alive and kicking! When the first official announcement was made that no more petrol would be available for private owners, there was a feeling among motorists that the end of all things was at hand. It was almost impossible to envisage an Ireland without private cars, and, particularly in Dublin, persons who for years had been accustomed to use their motor cars for the shortest journey felt themselves very much aggrieved. The people of this country, however, are notoriously resilient. They can grumble just as loudly as their British neighbours; but, also like them, they are able to adapt themselves quickly to circumstances. Irish motorists know now that the worst has happened. There probably will be no more private motoring until the war is over, and, making a virtue out of necessity, nine out of every ten will decide to make the best of a bad job. During the past few days the streets of Dublin have presented an unwonted sight. The disappearance of the private motor car, coupled with the curtailment of the omnibus services, has reminded middle-aged citizens of the far-off days when the internal combustion engine was almost unknown; and the return to the streets of resurrected side-cars and four-wheeled cabs, in various stages of decrepitude, recalls memories of a Dublin that almost had been forgotten. Doubtless, some of the younger generation were surprised to find that the end of the world did not synchronise with the banishment of the private motor car. Actually, remarkably little difference has been made in the life of the ordinary citizen. On Saturday, for example, the public attendance at the Phoenix Park race meeting, which is held on one of the most inaccessible courses in the metropolitan area, was substantially higher than it had been on the corresponding day of last year. The public, apparently, is determined to overcome the difficulties that have resulted from the shortage of petrol; and, after a few more weeks, the difference hardly will be noticed. Of course, there will be a certain amount of individual hardship. Many invalids, who formerly used motor cars for daily, or even weekly, outings, will be forced in future either to stay at home or to requisition the services of horse-drawn vehicles. Certain classes of business men also will feel the pinch; but, in the final analysis, those who will be affected most severely are those who used their motor cars purely for pleasure. From the national point of view, no sympathy need be wasted on them. Mr. de Valera's policy of neutrality has spared this country the horrors of war. Eire is one of the very few countries in Europe that have been affected hardly at all by the incidence of the world conflict, and, when all is said and done, a shortage of petrol is infinitely preferable to an abundance of bombs. Before this war is over the people of Eire, in common with those of every other country in the world, will be required to accommodate themselves to many other inconveniences. To-morrow's Budget probably will remind the people of this little State that political neutrality is no safeguard against the operation of economic law. When a world goes mad all and sundry must pay for the luxury of international insanity.

The Countess of Enniskillen has left Ireland for London.

Lady Charles Cavendish has returned to Lismore Castle, Co. Waterford, from Dublin.

Sir James and Lady Nelson, who spent a few days in Dublin last week, have returned to County Westmeath.

The Hon. Cecil Corry has arrived in Dublin from Castlecoole, Enniskillen.

The Bishop of Cork, the Right Rev. Dr. Hearn, has arrived in Dublin.

The Lady Hemphill has arrived in Dublin from Tulira, Co. Galway.

Major and Mrs. Watt have returned to Co. Limerick from Dublin.

Lady Fermoy is now in London.

Miss Millicent Ledwich, M.H., Rathmurry, Hill of Down, Co. Meath, has left for England.

Switzers have just received a lovely new collection of Silk House Coats and Dressing Gowns in self shades and gay floral designs.

Easy to apply, quick-drying Peggy Sage nail polish adds new enchantment to hands. Brilliant and diamond-hard, it wears for days.

At Arnott's Beauty Shop. Complete treatment, including make-up, 5/-. 'Phone—71771.

Leaders of Fashion in all Spectacle Wear—Dixon and Hempenstall, Grafton street.

New Model Dress and Short Coat in eggshell blue crêpe, beautifully self embroidered.—Slyne's, Ltd., 71 Grafton street.

Stephens and Bourke are the agents for the famous Cantilever Shoes.

Sharpley's, Specialists, Baby Linen, Nursery Accouchement Sets. Price List—2 Nassau Street, Dublin.

PAT WALLACE EXHIBITION

Miss Wallace's work has been claiming attention at collective exhibitions for some time past, but it was only yesterday, when the gifted young artist from the West opened her first "one-man show" at 7 St. Stephen's Green, that we were given an opportunity of forming a comprehensive estimate of her work as a whole. She has, of course, her limitations. She plumbs no very profound depths, and her handling of oil as a medium is still a little heavy and awkward. But, as nearly all the thirty-seven exhibits are in gouache—a medium which she handles with unusual skill and to delightful effect—the exhibition as a whole creates an impression of vivacity and charm, and Miss Wallace may be congratulated on a very successful début. For the most part she deals in semi-abstract patterns, but her forms are sufficiently defined to be quite recognisable; and, as she combines them with the deftest of touches and an admirable feeling for colour, the results are decorative and stirring. It is these qualities, rather than any mature feeling for character, that marks her portraits, but, as the portraits are all of young people—Miss Wallace knows how to keep within her means even in choice of subject—they, too, are, as far as they go, delightful. There is humour in the little *genre* picture of "The Painter," and if there is no great search after subtle atmospheric effect in such landscape studies as "Spring Snow" and "Quarry," the colour is so good, and the handling so clean and so swift, that we are fully satisfied with what we are given.

"SUNDAY SCHOOL BY POST"

A "Sunday School by Post" was described by Mrs. Cross, who spoke at the annual meeting of the Colonial and Continental Church Society, in Dublin yesterday. Mrs. Cross explained that papers prepared by members at home were sent to the children in Canada. The papers were answered and returned, thus increasing the children's Gospel knowledge. She also spoke on the great work done by the caravan workers in opening up the vast, lonely prairies and places beyond the Great Lakes.

The annual report (which was adopted) showed that while the auxiliary had not yet attained its pre-war contribution, the amount sent to London in the past year was £2,130, which represented an increase of £303 on the amount set in the previous year.

IRISH WILLS

Mrs. Ellen Letitia O'Conor, Lucan House, Lucan, who died on the 29th August last, left £36,684.

Mrs. Emma Harriet Barrington, Maryville, Cashel, County Tipperary, who died on 19th November last, left £19,627.

Miss Ethel Steuart Corry, Rostellan, Princetown road, Bangor, County Down, who died on 25th December last, left, left £7,874.

Right Hon. Marie Ethel Baroness Louth, Louth Hall, died 21st April, 1941—£4,504.

Melville Howell Large, 2 Green Park, Orwell road, Rathgar, died 19th January, 1942—£3,844.

Mrs. Frances Jane Johnson, 27 Belgrave road, Monkstown, County Dublin, died 5th March, 1942—£1,422.

Mrs. Mary Anne Towers, 13 St. Lawrence road, Clontarf, died 25th December, 1941—£1,276.

Rev. James Spence Rutherford, Manse, York road, Dun Laoghaire, died 26th January, 1942—£2,236.

Right Rev. Mons. J. Delaney, P.P., Rathvilly, Carlow, died 17th November, 1941—£1,991.

Jeremiah Buckley, 21 Belvedere place, Dublin, died 5th February, 1942—£1,355.

Frank Joseph Egan, 52 Northumberland road, Dublin, died intestate 28th December, 1941—£24,666.

Thomas Gogarty, Main street, Portarlington, Leix, publican, died intestate 15th February, 1942—£1,372.

Brigid Bermingham, Swords, County Dublin, died intestate 19th March, 1942—£1,331.

SCHOOL OF CELTIC STUDIES

Dr. Michael A. O'Brien, Lecturer in Celtic Studies, Queen's University, Belfast, has been appointed Professor in the School of Celtic Studies in the Dublin Institute for Advanced Studies. Professor O'Brien, who is a native of Clonmel, graduated in the National University. He also studied on the Continent, and was appointed to the post in Queen's University in 1927.

DRAMA FESTIVAL

Yesterday three one-act plays were performed at the Father Mathew Drama Festival—"Dark Bethrothal," by the Burke School of Elocution; "Spring," by An Oige, and "The Saga of Time," by Ursula White's Leinster Players.

The Brazilian merchant ship Parnahyba, 6,692 tons, has been torpedoed. Twenty-three of her crew of sixty have been rescued.—(Reuter.)

CRUISKEEN LAWN

By MYLES NA gCOPALEEN

Éist liom, a mhac, go fóillín. Ná bíodh deifir ort. Deirfidh tú arís ar do nóin. Tá lá nua inniu againn, buidheachas le Dia, lá geal glé. Cóirigh an t-éadach fiúnach atá ar do dhruim go néata agus cíor do chuid gruaige. (An cíor sin atá agat, bhfuil sí óg no seanda? Féach go bhfuil a mbéaranna féin ag na cíoracháibh atá i dtír a saol; aithnigheann cíor óg cíor óg eile.)

Is deas liom an duinnín-focal "craoisín." Sé brígh agus buan-mhíniú atá leis ná "little glutton." Craoisín craorac craobhach, a little purpled-coloured glutton with flowing hair. Craoisín cubarta cúithíneach, a little frothing glutton having small horns bent inwards as a cow. Craoisín caol cúl-radharcach, a little narrow covetous glutton.

Sin sin.

CEISTIÚCHÁN.

Leanaim liom annso síos ag freagairt na litreach a gheibhim ó dhallaibh den lucht léighte. (Dallaibh! Truagh liom nach dallaibh atáid.)

"Cluinim a lán cainnte mar gheall ar an mbreac-Ghaeltacht agus tá fonn agam cuairt a thabhairt uirthi. Cá bhfuil sí, a Mhíle mhíle?—M. Ó C."

Inneosad. Tá sí tiar thoir agus tuas ar an Bhlarcaod Mór uirthi. Is breac-Ghaeltacht í toisc go mbíonn an mhuintir a mhaireann ann (ar scáthaibh a chéile) ag breacadh na Gaedhilge ó mhaidin go h-oidhche.

(Agus uaireannta, cogair, bíd ag iarraidh líon na n-iasc inse na linnte ann do mhéadú agus chuige sin bíd ag déanamh na bric do fiolnú agus do eadar-ghéint .i. bíd ag "gaoltú" na mbreac!)

SEADH.

"Tá Gaedhilg agam, taitnigheann sí liom agus ba mhaith liom mo chion a dhéanamh chun a sábhála. Chuige sin gnóthuighear an fáinne óir, acht nuair chuirim i n-áirde ar mo chóta é, ríd chugam ag cur cainnte orm gach óinmhid leath-labhartha, gach bastún baoth aneolach atá sa taobh so tíre. Ní féidir liom an crádh so dh'fhulaing. Ní céarann lucht an Bhéarla mar so mé. Bhfuil mise ar mire nó bhfuil an mhuintir eile seo? Bhfuil nídh éigin intinne ceangailte leis an nGaedhilg go lobhann sí an té a ghabhann í? An gach Gaedhilgeoir—tusa agus mise comh maith le các? R. Mac S."

A chara, tá mo chuid spáis beagnach caithte agam. Cuir clúdach stampáilte chugam agus déanfad mo dhícheall leis an gceist seo uilig do mhíniú agus do mhion-scrúdú go príobháideach tríd an bpost. Mise Milear.

AG FÉACAINT SIAR

"Is baoghlach nach bhfuil lucht riaghluighthe Bhaile Átha Cliath ag comhlíonadh, ní abramuid a ndualgais, acht a ngeallamhna féin i dtaobh na Gaedhilge i n-a lán slighte. Ní feicimíd gur cuireadh suas mórán ainmneacha Gaedhilge ar na sráideannaibh le cupla bliadhan. Deimhean linn fhéin gur i mBéarla seoltar furmhór na litreach ó oifig na Cathrach go fóill. Badh cheart do na Gaedhealaibh atá ar an gComhairle féachaint chuige seo.

"An teach breágh so a cuireadh suas i Sráid an Scáin le haghaidh Lucht Múchta na nDóighteán le deireannas, níl focal Gaedhilge le feicsint ar a thaobh amuigh ná ar a thaobh istigh. 'Central Fire Station' atá os cionn an dorais. Cá raibh muintir 'Sinn Féin' nuair a bhí an scéal sin dá shocrughadh?"

—"An Claidheamh Soluis," 1908.

"THE GEISHA" AT THE GAIETY

DUBLIN MUSICAL SOCIETY

"The Geisha," presented by the Dublin Musical Society at the Gaiety Theatre last night, must have been a disappointment to many in the big audience. Bright though Sidney Jones's music is, it does not recompense for a libretto that, even touched up, is still dreadfully out-of-date, and in view of recent happenings too patently absurd even for musical comedy. It simply shrieked of Victorianism, and, in all the circumstances, the Society did well to make it as attractive as they did. The work, generally, showed a step forward on past efforts. The chorus was colourfully dressed and sang well enough, but the "Japanese ladies" should wear their wigs as such, and not like hats on top of their own hair.

There was a long team of hard workers among the principals, the best of them being Horatio Farmer (the Chinese tea-house proprietor), Darnika Durley (Juliette), Jennie O'Toole (Lady Constance), Eileen Malone (Molly Seamore), Mollie Brazil (Mimosa San), and Harold Hope Johnstone (Reginald Fairfax).

John Stephenson was the producer, and Ernest Broadhurst conducted.

OTHER THEATRES

Royal.—The third edition of "It's in the Bag" at the Theatre Royal this week includes the well-known Irish tenor, Michael Duffy, in its programme. He appeared last night in "Everyman's Music," presented by Jimmy Campbell and his orchestra, and gave a fine rendering of his numbers. The Thunder Brothers, with Albert Healy at the piano, presented topical items in a new setting and proved very entertaining. Peggy Dell selected a number of stage aspirants and gave them an opportunity to demonstrate their ability. Eddie Byrne's quizz, "Double or Nothing," proved very amusing and revealed a surprising knowledge by one competitor about films and film "stars." Harry Bailey was very amusing. Paddy Tyrrell and Mike Nolan were invaluable additions to the bill, and an exhibition piece, "On Guard," by the Royal Violettes was well done.

The film was "Playmates."

Queen's.—A new production this week is "Maytime," in which there are funny sketches and musical selections from the Irish composer, Arthur Sullivan. Last night Eire O'Reilly sang with appropriate effect a specially arranged version of the "Lost Chord," with full chorus and in a striking setting. The singing of "Take a Pair of Sparkling Eyes" by J. C. Bowen and the vocal items by Patty Ryan, Liam O'Connor and the Knaves of Rhythm were commendable. The "That's That" Magazine, compèred by Jimmy Harvey, featured popular items, and the Queen's Moonbeams appeared in speciality dances. The comedy side was admirably catered for by Noel Purcell, Jimmy Harvey, Bill Brady and Mick Eustace. The film is "Charlie Chan in Rio."

Olympia.—"The Strings are False" ran into its eighth week at the Olympia Theatre last night.

Abbey.—"The Fort Field" is retained for a fourth week.

R.D.S. SPRING SHOW EVENTS

The attention of intending visitors is drawn to the days on which the various Spring Show events will take place. A show of pedigree stock will be held in the Bloodstock Paddock at Ballsbridge to-morrow (Wednesday) and also on Thursday and Friday (admission 1s.). The display of village handicrafts with working demonstrations in the Members' Hall at Ballsbridge will be open to-morrow afternoon from 2 p.m. to 7 p.m., and also on Thursday, Friday and Saturday afternoons (admission 6d.).

JUMPING ENCLOSURE

Jumping enclosure events will be held on Thursday, Friday and Saturday afternoons (admission 1s., children 6d. Seat on the stand 1s.). The programme here includes novice and championship competitions, a high jump over poles, and a sweepstake jumping competition. Special competitions are provided for children between the ages of ten and thirteen, and there is a "youth" competition for young riders between the ages of sixteen and eighteen. There will also be gymkhana events.

Duck-driving demonstrations will be given by Mr. G. L. Pennefather and his champion sheep dogs. Four dogs take part in these demonstrations, which will include the driving of ducks between human obstacles, the escorting of the ducks down to the water jump for a swim and their collection and return when the bathing party is over. Sheep dog trials, with obstacles similar to those to be found on any farm, will also be held. There are no Jumping Enclosure events on Wednesday.

CHURCH SERVICES

ST. PATRICK'S CATHEDRAL. — 10, Matins. 4, Evensong.

CHRIST CHURCH CATHEDRAL.—10.30 a.m., Opening Service of the General Synod. 3, Evensong. Psalm, 29 (96).

ST. ANN'S CHURCH, Dawson street.—10, Matins.

ON THE WIRELESS

Times given are Summer Time. Where Double Summer Time is in force add one hour

IRISH PROGRAMME

1.45-2.0—Relay from Theatre Royal, Dublin: Community Singing by Defence Forces. 6.0—To-day's Historical Picture. 6.5—Filíocht Ghaedhilge: Aindrias O Muimhneachain. 6.25—The Weekly Competition conducted by Niall Sheridan. 6.40—Stock Exchange, Sports Results, Official Announcements. 6.45—News. 7.5—"Not About the War": News that should get Headlines—Peter O'Curry. 7.20—"Poems Old and New": Austin Clarke and readers. 7.40—Orchestral Instruments, No. 1: The Flute, played by Herbert J. Leeming. 7.55—Light Music. 8.5—Clar o Gaillimh 'a stiuru ag Barra Mac a' Bhaird. Signature Tune: An Bothar go Gaillimh (Sean nos). 8.50—"The Art and Craft of the Short Story": Sean O Faolain. "The Use and Abuse of Realism." 9.10—"Music Room," with Miles Rumbold (piano), Mabel Stevenson (soprano) and Robert McCullagh (tenor), duets, and Sophie Kelleher ('cello). 10.0—Nuacht. 10.10—News in English. 10.30—"Ireland's Call to Arms": L.D.F. Programme.

B.B.C. PROGRAMME

6.0—News. 6.15—Records. 6.30—Exercises. 6.50—Tune For To-day. 6.55—Prayers. 7.0—News. 7.15—Kitchen Front. 7.20—Records. 8.0—Orchestra. 8.35—Essays in Adventure. 8.45—Organ. 9.5—Schools. 9.15—Service. 9.30—"With my Banjo on my Knee." 9.45—Wise Housekeeping. 10.0—Schools. 11.0—Orchestra. 11.30—Workers' Playtime. 12.0—News. 12.15—American Commentary. 12.30—Bach and Schubert. 12.50—Schools. 2.0—Music While You Work. 2.30—Evensong. 3.0—Chamber Music. 3.45—"A Voice in the Dark." 4.0—News in Welsh. 4.10—Welsh Children's Hour. 4.30—Children's Hour. 5.0—News. 5.30—Casals. 5.45—"Can I Help You?" 6.0—"So What?" 6.30—News in Norwegian. 6.45—Scottish Magazine. 7.15—The Brains Trust. 8.0—News. 8.25—To-night's Talk. 8.40—B.B.C. Orchestra. 9.20—Prayers. 9.35—"Northern Summer." 9.55—"The Letter." 10.30—Great Victorians. 10.35—Billy Cotton. 11.0—News.

FORCES PROGRAMME

5.30—"Reveille!" 6.0—News. 6.15—Records. 7.0—News. 7.15—Records. 8.0—Orchestra. 8.35—Bob Hope. 9.0—"Accent on Rhythm." 9.15—Welsh Light Programme. 9.30—Music While You Work. 10.0—Accordion Rhythm. 10.30—Band. 11.0—"Two's Company." 11.20—Piping. 11.30—Workers' Playtime. 12.0—News. 12.15—The Oboe. 12.35—Billy Cotton. 1.20—Welsh Nursery Songs. 1.45—Organ. 2.0—Music While You Work. 2.30—Light Orchestra. 3.0—"The Girls I Left Behind Me." 3.15—"Brand New." 3.45—Favourites. 4.30—The World at War. 4.45—John Hilton. 5.0—News. 5.30—"From Factory and Front Line." 5.50—"The Pictures." 6.0—New Zealand News-Letter. 6.5—Australian News-Letter. 6.15—"Make and Mend." 7.0—Record Time. 7.30—Henry Hall. 8.0—News. 8.25—"Into Battle." 8.35—"Welcome 'All.'" 9.20—"Armchair Traveller." 9.50—Close down.

NBBL ECONOMY

The National Bread-for-Breakfast-Only League (NBBL) was formed six weeks ago. Its purpose was to publicise the need for bread economy among those whose incomes were above a certain level. These people were asked to use bread at only one meal each day. They were also asked to encourage other people to join the League. Badges were issued to all members as an outward indication to their fellow countrymen that they were doing their part in the wheat emergency. That part has been nobly done, and there are many readers of this newspaper who may compliment themselves upon that fact.

RECIPE A DAY.

An Onion Supper Dish.—Ingredients:—4 onions, 1 tablespoon grated cheese, 3 tablespoons stock, 1 tablespoon grated carrot. Parboil the onions. Put in dish with stock and bake in oven for three-quarters of an hour (longer if onions are large). Put onions on dish and cover with grated cheese and carrot. Serve hot.

Write to NBBL, *Irish Times*, Dublin, enclosing stamped and addressed envelope, and the badge will be sent you free by return, or call at this office for your badge.

IRISHTOWN COMMUNITY KITCHEN

TO THE EDITOR OF THE IRISH TIMES.

SIR,—The Irishtown Community Kitchen was established in May, 1941. In the six months ending April 30th we served 30,756 meals, in an area where no similar service was available.

The cost of food has increased, but we are anxious to continue the quality and quantity of our penny portions. We might do this if we were given presents of fruit and vegetables. We can arrange for the collection of such gifts if we are notified.

Our hundred voluntary workers are as sure as ever of the need for the service we render, and we appeal to the public for support.—Yours, etc.,

(Mrs.) E. M. LOCKHART,
2 Newgrove avenue, Sandymount,
May 3rd, 1942.

EASTER VESTRIES

ST. JOHN'S, Monkstown.—Churchwardens—Vicar's, F. Gordon; People's, E. F. Gee. Select Vestry—G. Bell, F. M. Bently, W. Beegan, F. W. Blain, J. W. Cochrane (Hon. Secretary), S. H. Colton, H. Dudgeon, V. Drought, E. Evans, R. C. Hill, W. T. Roper. Parochial Nominators—F. M. Bently, H. Dudgeon and V. G. Drought. Supplemental—G. Strahan and G. Bell. Synodsmen—H. Dudgeon and W. T. Roper. Glebewardens—Rector's, F. M. Bently; People's, Captain Hill. Supplemental—W. T. Roper.

ST. ANN'S CHURCH, Dublin.—Parochial Nominators—H. P. Hill, J. F. Lawrence, D. T. Figgis. Supplemental—G. H. Shaw, A. A. Thompson, S. Henchie. Diocesan Synodsmen—D. T. Figgis, J. F. Lawrence, H. P. Hill, J. R. Waugh. Glebewardens—D. T. Figgis, G. H. Shaw. Supplemental Glebewardens—S. Henchie, R. Midgley. Churchwardens—Rector's, J. S. Gunning; People's, A. A. Thompson. Select Vestry—D. T. Figgis, Miss Ferrar, S. Henchie, J. F. Lawrence, Miss McConnell, T. Spearman, H. P. Hill, G. H. Shaw, C. J. Murphy, W. G. Harvey, Mrs. N. E. Figgis, Mrs. Colles. Sidesmen—J. Bowles, V. Cathcart, W. G. Gibson, C. E. S. Hayes, J. Hilliard, A. M. Ingram, W. A. Ingram, G. M. Merrey, S. Moran, D. Owens, H. R. Owens, J. T. Sullivan, J. R. Waugh, A. Myers, N. J. Singleton, E. Cassidy. Hon. Secretary—T. Spearman. Parochial Hon. Treasurer—G. H. Shaw. Hon. Treasurer Sustentation Fund—D. T. Figgis.

ST. MARY'S, ATHLONE; BENOWN, KILKENNY WEST, AND KILTOOM.—Parochial Nominators: Lord Castlemaine, H. Johnson, W. Hewitt, G. Bigley. Supplemental: W. J. Nash, J. Telford, T. J. Poynton, E. Bell. Diocesan Synodsmen: W. J. Nash, J. Telford, H. Johnson, T. J. Poynton. Churchwardens: Rector's: Dr. B. Kearon. People's: T. J. Poynton. Benown—N. Simpson. Kilkenny West—A. Boyd. Kiltoom—R. Auchmuty. Sidesmen: St. Mary's: T. E. Hunter, C. Mills, W. Hewitt. Glebewardens—Rector's: V. Ashton. People's: E. Bell. Select Vestry: Lord Castlemaine, D. H. Kinghan, W. J. Nash, W. Hewitt, W. Nash, E. J. Hewitt, E. Bell, V. Ashton, R. S. English, R. C. Poynton, H. Johnson, G. H. Black. Parochial Treasurer: E. Bell. Auditor: D. H. Kinghan. Secretary: The Rector.

ST. PAUL'S, Glenageary.—Rector's Churchwarden—A. M. Keys. People's Churchwarden—A. H. Duffey. Parochial Nominators—W. M. Paget Haffield, B. H. Curnow, O.B.E.; W. P. McCoy. Supplemental—Dr. Trevor Smith, G. Withrington, F. J. Robinson. Diocesan Synodsmen—W. M. Paget Haffield, G. Withrington, F. J. Robinson, C. L. Reardon. Select Vestry—Mrs. Keys, Dr. Trevor Smith, B. H. Curnow, T. M. Gick, A. T. Ellis, W. P. McCoy, W. M. P. Haffield, G. Withrington, V. Price, F. J. Robinson, C. L. Reardon, W. M. Carte. Hon. Secretary—T. M. Gick. Hon. Treasurer—C. L. Reardon.

ST. KEVIN'S PARISH.—Rector's Churchwarden—Logan. People's Churchwarden—T. Sealy. Select Vestry—J. Butler, J. H. Butler, H. J. Buchanan, T. Harpur, C. Harpur, S. Irwin, C. Lamb, W. A. Scales, T. A. Worrall, Misses K. E. Gregg and V. Camlin, Mrs. Campbell. Parochial Nominators—H. J. Buchanan, T. Harpur, W. A. Scales. Supplemental Nominators—A. H. Lamb, T. A. Worrall, J. Butler. Synodsmen—H. J. Buchanan, W. A. Scales, T. Sealy, T. A. Worrall. Hon. Secretary—W. A. Scales. Hon. Treasurer—J. H. Buchanan.

HAROLD'S CROSS PARISH CHURCH.—Diocesan Synodsmen—T. Jackson, J. W. Heney, G. Lyons, H. Britton. Parochial Nominators—T. Jackson, J. W. Heney, G. Lyons. Supplemental Nominators—H. Britton, J. H. Teele, F. S. Walker. Rector's Glebewarden—T. Jackson. People's Glebewarden—G. Lyons. Rector's Churchwarden—A. W. Browne. People's Churchwarden—W. Sullivan. Select Vestry—Miss Fair, Miss White, Messrs. G. Lyons, F. S. Walker, T. Jackson, P. L. Sharpe, T. A. C. Burns, A. Hill (jun.), J. W. Heney, H. Bradbury, J. H. Teele (Hon. Parochial Treasurer), A. Field (Hon. Sec., Select Vestry). Hon. Treasurer, Sustentation Fund—G. Lyons. Hon. Treasurer, Sustentation Fund (Envelope System)—A. Hill (jun.).

ST. LUKE'S PARISH.—Parochial Nominators—R. S. Allen, R. H. Tilson, J. G. Graham. Supplemental—L. Greenlee, M. Quill, T. Maher. Synodsmen—R. S. Allen and J. Roberts. Churchwardens—Rectors, R. S. Allen; People's, T. Quill. Glebewardens—R. S. Allen and T. Quill. Supplemental—R. H. Tilson and T. Maher. Select Vestry—Mrs. Roberts, Mrs. Maher, Messrs. J. Abbott, E. Brazier, L. Greenlee, J. Hollowed, N. Kerr, T. Maher, M. Quill, J. Roberts, A. Smith, R. H. Tilson. Hon. Parochial Treasurer—R. S. Allen. Hon. Secretary—Thomas Maher.

ST. GEORGE'S PARISH, DUBLIN.—Parochial Nominators—J. Kennedy, T. Jackson, S. Smith; Supplemental—A. G. Woodman, D. W. Lowe, R. Murphy. Synodsmen—J. Kennedy, J. Hall, S. Smith, J. C. Milligan, D. W. Lowe, R. N. Hall, T. H. Corrigan, Arthur Wilson. Rector's Churchwarden, J. C. Miller; People's, Arthur Wilson. Rector's Glebewarden, G. Freeman; Vestry's, S. Smith; Supplemental, A. J. Ewing, T. Jackson. Select Vestry—S. Smith, G. Freeman, D. W. Lowe, J. C. Milligan, J. Hall, T. H. Corrigan, R. N. Hall, J. Kennedy, Robt. Murphy, T. Jackson, A. G. Woodman, J. H. Mathews.

ST. PHILIP'S CHURCH, MILLTOWN.—Rector's Churchwarden, G. W. Shannon; People's, J. R. Bailey. Parochial Nominators—F. L. Barrett, G. B. Butler, J. Thomson; Supplemental Parochial Nominators—A. D. Brewster, G. W. Shannon. Diocesan Synodsmen—F. L. Barrett, R. E. W. McCoy. Rector's Glebewarden, A. J. Bingham; People's, A. D. Brewster; Supplementary, Rector's, M. F. E. Dobbin; People's, S. G. Rutherford. Select Vestry—R. Armstrong, C. R. L. Barrett, F. L. Barrett, A. L. Bingham, G. D. Brewster, G. B. Butler, H. Crumplin, F. S. Lee, R. E. W. McCoy, S. G. Rutherford, H. V. White, L. A. White. Sidesmen—G. P. Adams, I. Dudgeon, F. Dungan, P. Fraser, A. Hanna, R. Law, E. Lee, F. Lovell, D. Malley. Hon. Parochial Treasurer—H. Crumplin. Hon. Secretary—R. E. W. McCoy.

LONDON LETTER

59 FLEET STREET, LONDON,
MONDAY NIGHT.

There are few austerity brides yet anywhere in Britain; elaborate satin and lace dresses, entailing many hours of work, and retinues of silk-clad bridesmaids, are still the order of the day at most weddings. Of forty-two brides at one London suburban church during the last two weeks only seven wore dresses that could be used again. The thirty-five non-austerity brides had eighty-seven bridesmaids between them, all wearing ankle-length silk or lace. Thus, in an area covering roughly twenty square miles, 129 dresses, for which there will be little use during the war, were made, at a cost of, approximately, 258 working days. There is a great divergence of opinion as to whether there should be any ban on white weddings in wartime, but there is a move for greater simplicity. The Rector of Tooting is shocked at the extravagance in wartime of brides and bridesmaids, but Father Clifton points to the vast amount of waste in the West End, adding that he did not see why they should get away with it while the more drab districts, where the dignity of marriage was recognised, should be robbed of their local colour.

Nursing

In many areas in Britain recently there has been a marked increase in the recruitment of student nurses. More and more girls and young women are taking an interest in nursing as a war job, which qualifies them for an equally important career in peace-time. Many of the women now coming into the profession will provide highly-trained reinforcements not only for the staffing of the better hospital system which is being planned, but also for the army of district nurses, midwives and health visitors, who are doing so much to maintain the welfare of mothers and children.

U.S. Navy

To-day is the twenty-fifth anniversary of the arrival of the U.S. Navy in these islands during the last war, when Commander J. K. Caussig, U.S.N., arrived at Cove with the first division of the new flush-deck destroyers. He was met at sea by Admiral Evans, who took him to Admiral Sir Louis Bayley, in charge of the western approaches, under whom 91 U.S. warships later served at Cove alone. Admiral Bayley's niece, Miss Voysey, kept house for him, and she was hostess to President Roosevelt when, as Assistant Naval Secretary, he visited Cove towards the end of the last war.

Women Workers

From to-day, all unmarried women between eighteen and thirty-one are forbidden to seek jobs or change their existing posts except through a Labour Exchange or an approved employment agency under the control of Mr. Bevin's department. Hitherto the age of restriction has been 21 to 31. In future the national service officers alone will decide whether the women can take up new jobs or be allowed to change. The new Order will affect particularly the large number of girls leaving school and setting out on their first job in life. As a general rule all between 18 and 31 will have to take up work of national importance; only the unfit may take up such jobs as cinema workers, mannequins and unskilled office workers.

AN IRISHMAN'S DIARY

Safety for Pedestrians

In connection with the "Children's Safety Month," I have just received three pamphlets on road-conduct, published by the Safety First Association.

The first is called "The Motorists' Handbook," costs 2d., and is of no interest to more than a fortunate few in the present circumstances.

The second is called "The Pedestrians' Handbook," costs only one penny, and contains a number of useful hints which, if they were remembered by pedestrians at the crucial moment, might save many accidents; and a most interesting "Pedestrians' Alphabet," which contains the essence of road sense in a nutshell.

If you are wondering about the awkward letters of the alphabet, it might interest you to know that they are all covered, even U, V, W, X, Y and Z. Here they are:—

U—Umbrella: Don't let it obscure your view.
V—Vacillating: Avoid this! Keep to your course.
W—Watchfulness: The pedestrian off the footpath becomes a traffic unit.
X—X-roads: Observe extra care here.
Y—Youngsters: Teach them safety habits early.
Z—Zig-zagging: Avoid this: make straight for safety.

And for Children

The third booklet is called "Safety-First Handbook for School-Children," costs one penny, and is the most interesting of the three, especially in view of the fact that this month has been chosen for the first experiment, as a "Children's Safety Month."

The book begins with a poem, "To the Children," by Cathal Lally, which "puts across" a few very important ideas in a palatable form. Better still is the second contribution, another poem, "On Crossing a Road," by A. Ruby Forde. Here is one verse of it:

Take your time and do not fuss,
Never dash behind a 'bus,
And, of course, I need not say,
Never scoot behind a dray.
Balls may roll beneath a car,
Better they than you, by far.

There is another Safety-First Alphabet, this time varied to meet the requirements of school children; a selection of hints in Irish and English on the rudiments of road sense, and news of a forthcoming painting competition for boys and girls, specially intended to stimulate interest in the "Safety-First" movement.

No home should be without a copy of this little booklet.

Major Roy Cusack

Among the younger generation of motorists, among the racing and sporting section of car drivers, no member of the Royal Irish Automobile Club was more popular than the late Major Roy Cusack. That he was the father of Ralph Cusack, the painter, meant that he must be fairly well on in middle age, yet he always gave the impression of being a young man and he looked remarkably fresh and virile.

As chairman of the R.I.A.C. he followed two excellent men in the late Edward White and the late Charles O'Conor. The years in which he was in office were full of doubts and difficulties, but he faced the most serious problems with a smile, and it was not his fault that the club membership showed a decline in recent years.

He always was most welcome at the races, dinners and dances of the associated clubs, for he came as a friend rather than as the chairman of the governing body of the sport in Eire.

Boots, Boots

There was a time, not many years ago, when the average young man would not dream of donning a pair of boots under any circumstances; "hikers" and navvies were the only people permitted by convention to appear in boots, and many members, even of these persuasions, preferred stout shoes.

Nowadays all that is changed. What with the increased number of men in the Army, and the large—if not sufficiently large—number of young men in the L.D.F., boots are becoming a very common sight in the streets.

They are a great deal more comfortable than ordinary shoes, and probably more healthy for one's feet. We never paid any attention to the last generation when they pointed out that shoes are responsible for many of the feet troubles in the world to-day, but we are beginning to learn it for ourselves.

I wonder whether boots with ordinary clothes ever will become common after the emergency; certainly many young stalwarts will miss the firm comfort of army boots for walking.

QUIDNUNC.

IRISH NEWS IN BRIEF

Six Months for Milkman.—Thomas P. Reddy (35), milk roundsman, Curlew road, Crumlin, was sentenced to six months' imprisonment for embezzlement by Judge Shannon, in the Circuit Criminal Court yesterday.

• • •

Limerick Creamery's Good Year.—At the annual meeting of the Shanagolden (Co. Limerick) Co-operative Dairy Society the auditor's report showed that the total turnover for the year 1941 was £46,463. The net profit for the year was £1,672 16/9.

• • •

Soldier Sentenced for Assault.—For assaulting a Civic Guard at Borrisoleigh, Sergeant Daniel White, of the Defence Forces, was sentenced to two months' imprisonment at Nenagh.

• • •

Balbriggan Tillage Scheme.—Under the tillage scheme financed by Messrs. Smyth and Co., Balbriggan, 42 acres of land have been put under crops, chiefly oats. The land is situated at Bellewstown, Co. Meath (24 acres), Grange, Naul (11 acres) and Clonard, Balbriggan (7 acres).

• • •

Death Follows Road Crash.—Death from shock and hæmorrhage, resulting from severe fracture of the base of the skull, due to an accident, was the verdict of a jury at Macroom, investigating the death of Michael McCarthy, farmer, aged 47 years, of Commons, Johnstown, Inchigeela, who was fatally injured when pinned beneath an over-turned horse cart that had struck a bridge wall near Inchigeela on May 1st.

• • •

Railway Official Retires.—After forty-seven years' service in railway engineering, Mr. John H. Murnane, locomotive foreman in charge of Bray and District, has retired on superannuation. Mr. Murnane is succeeded as locomotive foreman in Bray by his eldest son, Mr. Henry B. Murnane, who has been promoted from Inchicore.

• • •

Reformatory for Youth.—At Shankill District Court yesterday, before District Justice Reddin, a youth of 15 years and 11 months was committed to Daingean Reformatory for stealing a cash box, containing £76 19/7 in cash, cheques, postal and money orders, from a safe in the office of a firm where he was employed.

• • •

War Bonus for Seamen.—The war risk bonus for seamen, including those employed on Irish registered ships, has been increased from £5 to £10 a month, following a meeting of the National Maritime Board, held in London last Thursday. Boys are to receive half this amount, and men employed on weekly steamers will be paid in proportion, which would work out at £1 3/4 per week extra.

• • •

Red Cross Officers.—Carrick-on-Shannon Branch of the Irish Red Cross has elected the following officers:—Ven. Archdeacon P. Donohoe, P.P., V.F., chairman; Dr. P. McDermott, P.C., vice-chairman; Mr. J. C. Ryan, treasurer; Mr. L. Keaveney, secretary. Mr. E. J. Doyle was nominated as representative to the Central Committee at Dublin.

• • •

Kerry Dairy Farmers Stand Firm.—At a largely attended meeting of the Kerry Farmers' Association, held in Firies, it was unanimously decided not to accept 7d. per gallon for milk offered by the Minister for Agriculture, and to support wholeheartedly the action of the Federated Creameries in withholding butter supplies until 220/- per cwt. was realised.

• • •

Quality of Vinegar.—The warranty of vinegar was raised at Shankill yesterday, before District Justice Reddin, when Thomas Darcy, the Mill Stores, Ballybrack, Co. Dublin, was summoned for selling vinegar which was found to be deficient 38.75 per cent. of the minimum amount of acetic acid. For the defence, it was stated that the vinegar was sold as supplied by the wholesaler, who was represented. The case was adjourned for the attendance of a representative of the manufacturer who also gave a warranty.

• • •

Nuns' Appeal Dismissed.—When the Community of the Sacred Heart of Jesus, Bessboro House, Cork, appealed at Cork Circuit Court yesterday against a valuation of £155 on the convent, the hospital offices, gate lodge and lands, counsel said that the Community looked after unmarried mothers. No profit was made, and the work was exclusively charitable. It was argued for the Valuation Commissioners that the institution was really a substitution for the County Home, financed by payments for the inmates, self-supporting, and self-contained, maintaining a community of nuns in addition to the inmates. The appeal was dismissed.

• • •

Confirmation Ceremony.—The Most Rev. Dr. Keane, Bishop of Limerick, Confirmed about 150 children in Shanagolden Parish Church yesterday. He inspected an L.D.F. guard of honour, under the command of Group Leader D. Mangan.

• • •

Confirmation at Carrick-on-Shannon.—When the Most Rev. Dr. MacNamee, Bishop of Ardagh and Clonmacnoise, attended at Carrick-on-Shannon to confirm 95 boys and 75 girls he was accorded a guard of honour of the L.D.F.

• • •

Extensions Refused.—"The future of the licensed trade lies in new legislation with greater vision," said District Justice Reddin at Shankill yesterday, when he refused the applications of five licensed traders in the district for the extension of the hours of trading on Sundays during the summer.

• • •

Six Months for Cork Man. — John O'Sullivan, Ballyhooley, Dillonstown, County Cork, was sentenced to six months hard labour by the Belfast magistrates yesterday for obtaining petrol without coupons and for falsely representing himself as a member of the Royal Ulster Constabulary.

• • •

Loans to Local Authorities.—Clare County Council, which was recently abolished because of its "extremely lax" financial position, had a motion tabled for the County Councils' General Council meeting on Thursday next, asking for a moratorium on the repayment of loans lent by the Government to public bodies. The resolution is included in the agenda of the General Council meeting, which was issued last night.

DIVE BOMBERS OVER MALTA

MALTA, Monday. — On Sunday evening a formation of German dive-bombers, with high-level bombers and bomb-carrying fighters, attacked aerodromes, says a communiqué. Royal Air Force fighters destroyed one dive-bomber and damaged another so severely that it is unlikely to have reached its base. Anti-aircraft guns were also engaged. During the night some bombs were dropped.

One German fighter was destroyed and a bomber damaged in raids yesterday, says another communiqué. Bombers and fighter-bombers, escorted by fighters, attacked an aerodrome. A.-A. fire destroyed a fighter. There was some civilian damage and a few casualties.—(Reuter.)

AXIS "SURPRISES"

Field-Marshal Goering's newspaper, the *National Zeitung*, of Essen, discussing the Salzburg meeting, says that every member of the Berlin-Rome-Tokyo triangle has been allotted his *rôle* in the common war plan for 1942, and that the *rôle* of each is equally decisive. "The enemy," the newspaper says, "is still mighty, and will not fall by a single blow, but the resumption of the offensive should prove incontestably the supremacy of Axis strategy and bring the enemy certain surprises which will throw into the shade any yet experienced in this war, already so rich in surprises."—(*Times* telegram, per Press Association.)

THE SUN.

	To-day.	To-morrow.
Rises	5.45	5.43
Sets	9. 0	9. 2
Lighting-up Time..	10. 0	10. 2

HIGH WATER AT DUBLIN.

	To-day.	To-morrow.
Morning	3.18	4.19
Evening	3.58	5. 4

AT OTHER PORTS

	Morning.	Evening
Ballina	9.59	10.20
Cork	9.32	9.58
Drogheda	3. 6	3.46
Kinsale	9.15	9.41
Limerick	10.46	11. 7
Sligo	10. 5	10.26
Waterford	10.30	10.56

BIRTHS, MAR[RIAGES AND] DEA[THS]

Announcements in ... in all cases mu[st] ... are charged at ... line (minimum ...

BI[RTHS]

BRADISH—April 2... Nursing Home, ... (née Struitt), wife ... Bradish, the Roy... daughter.

BROOKS—April 3... Harcourt Nursing ... (née Waterhouse) ... Avoca, Castle Park...

McMAHON—April 1... O'Connell avenue, ... wife of D. J. McM...

RICHARDS—April ... Harcourt Nursing ... Eileen (née Shaw... Richards, a son.

WHITE—April 21, 1... Nursing Home, to ... wife of Eric H. W...

MAR[RIAGES]

MOURITZ and GA... 1942, at Christ ... Ceylon, Richard ... Estate, third son ... Castlepollard, to ... youngest daughter ... Sheen road, London...

DE[ATHS]

DUDLEY FLETCHE[R] ... Killaloe, Francis ... Navigation Inspect... of the late John I... town, Swords, Co. ... private.

HARMSWORTH—Ma... Hyde Park Gar... Emilie Alberta, de... Lord Harmsworth, ... Funeral arrangemen...

MacCORMACK—May ... Nursing Home, ... dearly-loved wife... MacCormack, 93 K... regretted by her so... and sister Bunny. ... morning, arriving ...

MAGRATH—May 4, ... Hospital, Margaret, ... Magrath, Cloyneville ... after a long illness ... fortitude. Funeral ... Great Charles stre[et] ... (Wednesday), 9.30 ... Jerome 10.30. De... "Her children a[rise] ... blessed."

THORNTON—May 2... Nursing Home, S. ... Green road, Black... Messrs. Anderson ... Interred at Dean... yesterday (Monday)...

ANNOUNCEMENTS ... Column will be ...

IN MEM[ORIAM]

ANDERSON—In lovin[g] ... father, William A... away 4th May, 191...

ARMSTRONG—In lov[ing] ... Armstrong, Billis, ... aged 24 years, kill[ed] ... May 5th, 1941. ... a vanished hand, fo[r] ... that is still." Inse[rted by] ... parents, brothers, a...

COOPER—In loving ... 5th May, 1931, ... 1939.—Wyverne.

DOYLE—First Anni[versary] ... memory of my dea[r] ... who died 5th M... Winnie.

FRITH—In ever-loving ... Emily Alice F... Enniskillen, who p... 1941. "God calls our lov[ed] ... not wholly ... What He h... They live on e... deed, as truly ... As in His H... J. B. F.

FRITH—In ever-lovi[ng] ... mother, Geraldine ... "Not just to-day ... C. E. F.

HURSE—Seventh Ann[iversary] ... memory of our ... Elizabeth Henrietta ... May 5th, 1935. ... son and daughter.

PAIN—In ever-loving ... Pain, Hillside, Ca... 1st May, 1938. S...

'Phone 69607 NIC[HOLS] ... COMPLETE FUNE[RAL] ... LOMBARD ST. ... Coffins. Horse and ... PRIVATE ...

FUNERAL REQU[ISITES] ... DESCR[IPTION] ... 1838 WAL[SH] ... DENZILLE ST. ... MERRION ... PRIVATE ... DAIMLER MOTOR ... 'Phone 61275 Wires: ...

MILLER ... Phone: Bray 145

Watsons Wreaths

KIRW[AN] ... UNDERT[AKER] ... FAIRVIEW, ... LARGEST MODERN ... IN DUBLIN.

WAR M[ATERIALS?] INSUR[ANCE] ... IMPORTS AN[D] ... Immediate Co... Coyle ... (BR...) ... 7 ANGLESEA ST ... 'Phone: "Dub...

CONTR[ACTS]

CITY OF ... VOCATIONAL EDUC[ATION] ...
TEN[DERS]
FOR WINDOW C[LEANING] ... CLEANING, WINDIN[G] ... OF C... (INCLUSIVE OF R... PA...

The Vocational Edu[cation] ... Tenders for Windo[w] ... Cleaning, Winding a[nd] ... for one year from 1s[t] ...

Specification and Co[nditions] ... be obtained at the O[ffices] ... Bolton street.

Sealed Tenders MA[RKED] ... OF TENDER, and ... Executive Officer, mus[t] ... the 19th day of May, ...

The Committee do ... accept the lowest or ...

L. E. O'CAR[ROLL] ... Ch...

Offices, Technical S[chools] ... Bolton street, Du[blin]

PUBLIC ...

CORPORATION ... HOUSE FOR SA[LE] ... AV[ENUE]

Application Forms ... obtainable at the ... Exchange Buildings, ... Offers should reach th... than 12 noon on S... 1942. The highest ... necessarily be accepte[d] ... P. ... City Mana[ger] ... Dublin, 2nd May, ...

SICK POOR INSTITU[TION] ... CRE...

The Annual Genera[l] ... to-morrow (Wednesday) ... a.m., at 92 Meath st...

KEAT[ING'S] KILLS ... NO CHANG[E]

WANTED ... For partic[ulars] ... WALTE[R] ... 'Phones—12 & ...

BIRTHS, MARRIAGES AND DEATHS

Announcements in this Column (which in all cases must be authenticated) are charged at the rate of 1/- per line (minimum 3/-).

BIRTHS.

BRADISH—April 22, 1942, at Rossal Nursing Home, Inverness, to Bridget (*née* Strutt), wife of Major W. B. P. Bradish, the Royal Irish Fusiliers, a daughter.

BROOKS—April 30, 1942, at the Harcourt Nursing Home, to Elizabeth H. (*née* Waterhouse) and Anthony P. Brooks, Avoca, Castle Park, Rathfarnham, a son.

McMAHON—April 19, 1942, at "Kincora," O'Connell avenue, Limerick, to Teresa, wife of D. J. McMahon, a son.

RICHARDS—April 27, 1942, at the Harcourt Nursing Home, Dublin, to Eileen (*née* Shaw) and Frank Mansell Richards, a son.

WHITE—April 21, 1942, at Miss Overend's Nursing Home, to Florrie (*née* Taylor), wife of Eric H. White, a daughter.

MARRIAGE.

MOURITZ and GAUSSEN—January 12, 1942, at Christ Church, Galle Face, Ceylon, Richard P. Mouritz, Balmoral Estate, third son of Rev. F. Mouritz, Castlepollard, to Bridget I. Gaussen, youngest daughter of Rev. Wm. Gaussen, Sheen road, London.

DEATHS.

DUDLEY FLETCHER—May 3, 1942, at Killaloe, Francis William, late Shannon Navigation Inspector, last surviving son of the late John Dudley Fletcher, Danestown, Swords, Co. Dublin. Funeral strictly private.

HARMSWORTH—May 4, 1942, at 13 Hyde Park Gardens, London, W. 2, Emilie Alberta, dearly-loved wife of Cecil, Lord Harmsworth, in her 69th year. Funeral arrangements later.

MacCORMACK—May 3, 1942, at a Dublin Nursing Home, Harriett Catherine, dearly-loved wife of Charles E. MacCormack, 93 Kenilworth Park. Deeply regretted by her sorrowing husband, sons, and sister Bunny. Funeral this (Tuesday) morning, arriving Mount Jerome 10.30.

MAGRATH—May 4, 1942, at a Dublin Hospital, Margaret, widow of William C. Magrath, Cloyneville, Cabra road, Dublin, after a long illness, borne with Christian fortitude. Funeral from the Free Church, Great Charles street, Dublin, to-morrow (Wednesday), 9.30 a.m., arriving Mount Jerome 10.30. Deeply mourned.
"Her children arise up and call her blessed."

THORNTON—May 2, 1942, at a Private Nursing Home, S. W. Thornton, 18 The Green road, Blackrock, late Secretary, Messrs. Anderson and McAuley, Belfast. Interred at Dean's Grange Cemetery yesterday (Monday), 4th May, 1942.

ANNOUNCEMENTS received late for this Column will be found in Page 2.

ANNOUNCEMENTS received late for this Column will be found in Page 2.

IN MEMORIAM.

ANDERSON—In loving memory of our dear father, William Anderson, who passed away 4th May, 1919.

ARMSTRONG—In loving memory of Martin Armstrong, Billis, Virginia, Co. Cavan, aged 24 years, killed in Belfast air raid, May 5th, 1941. "Oh, for the touch of a vanished hand, for the sound of a voice that is still." Inserted by his sorrowing parents, brothers, and sisters.

COOPER—In loving memory of mother, 5th May, 1931, and dad, 15th May, 1939.—Wyverne.

DOYLE—First Anniversary — In loving memory of my dear husband, "Michael," who died 5th May, 1941. R.I.P.—Winnie.

FRITH—In ever-loving memory of Geraldine Emily Alice Frith, of Dronfield, Enniskillen, who passed away 5th May, 1941.
"God calls our loved ones, but we lose not wholly
What He has given;
They live on earth in thought and deed, as truly
As in His Heaven."
J. B. F. and J. B. Talbot F.

FRITH—In ever-loving memory of my mother, Geraldine Frith, May 5th, 1941. "Not just to-day, but every day."—C. E. F.

HURSE—Seventh Anniversary — In loving memory of our darling mother, Elizabeth Henrietta Hurse, who died on May 5th, 1935. Sadly missed by her son and daughter.

PAIN—In ever-loving memory of Jas. A. Pain, Hillside, Carrigrohane, who died 1st May, 1938. Sadly missed.

'Phone 62607 NICHOLS Estd. 1814
COMPLETE FUNERAL FURNISHERS, LOMBARD ST. (WESTLAND ROW). Coffins. Horse and Motor Funerals, etc. PRIVATE MORTUARY.

FUNERAL REQUISITES OF EVERY DESCRIPTION.
1832 WALLER 1942
DENZILLE ST. (Re-named Fenian St.), MERRION SQUARE. PRIVATE MORTUARY. DAIMLER MOTOR HEARSES & CARS. 'Phone 61275 Wires: "Undertaker, Dublin."

MILLER AND Co. LTD. BRAY
Phone: Bray 145 Gms.: Collier, Bray

Watson's Wreaths
Telegrams: Quickness, Dublin. Tel. 44258. WATSON'S. 31 NASSAU ST. Nurseries, Killiney.

KIRWAN'S
UNDERTAKERS.
FAIRVIEW, DUBLIN.
LARGEST MODERN FUNERAL FLEET IN DUBLIN. 'Phone 35145.

WAR MARINE INSURANCE
IMPORTS AND EXPORTS
Immediate Cover—Best Rates
Coyle & Co (BROKERS) LTD
7 ANGLESEA STREET, DUBLIN
'Phone: "Dublin, 22181/2/3."

CONTRACTS.

CITY OF DUBLIN
VOCATIONAL EDUCATION COMMITTEE.

TENDERS

FOR WINDOW CLEANING, CHIMNEY CLEANING, WINDING AND REPAIRING OF CLOCKS
(INCLUSIVE OF RENEWAL OF WORN PARTS).

The Vocational Education Committee invite Tenders for Window Cleaning, Chimney Cleaning, Winding and Repairing of Clocks for one year from 1st June, 1942.

Specification and Conditions of Contract can be obtained at the Offices, Technical Schools, Bolton street.

Sealed Tenders MARKED WITH NAME OF TENDER, and addressed to the Chief Executive Officer, must reach me on or before the 19th day of May, 1942.

The Committee do not bind themselves to accept the lowest or any Tender.

L. E. O'CARROLL, B.A., B.L.,
Chief Executive Officer.

Offices, Technical Schools,
Bolton street, Dublin.

PUBLIC NOTICES.

CORPORATION OF DUBLIN.
HOUSE FOR SALE AT 56 GRIFFITH AVENUE.

Application Forms and particulars are obtainable at the Housing Department, Exchange Buildings, Lord Edward street. Offers should reach the undersigned not later than 12 noon on Saturday, the 16th May, 1942. The highest or any offer will not necessarily be accepted.

P. J. HERNON,
City Manager and Town Clerk.
Dublin, 2nd May, 1942.

SICK POOR INSTITUTION AND INFANTS' CRECHE.

The Annual General Meeting will be held to-morrow (Wednesday), May 6th, at 11.30 a.m., at 92 Meath street, Dublin.

KEATING'S KILLS BEETLES MOTHS FLEAS
NO CHANGE IN PRICE

MISCELLANEOUS

FIRE FIGHTING EQUIPMENT OF ALL TYPES

2½-INCH Canvas Fire Hose, fully shrunk and Burnetised. Best quality obtainable. Large stocks in Dublin available for immediate delivery to any part of Ireland.

Convents and Institutions specially catered for.

Apply CAPTAIN GERARD QUIN, Manufacturer & Government Contractor, 26 GARVILLE AVE., RATHGAR, DUBLIN. 'Phone: Dublin 92644.

JACKSON STOPS & McCABE.
A really sound investment, particularly in these times of difficult transport.
61 NORTHUMBERLAND ROAD.
AUCTION SALE TO-MORROW (WEDNESDAY) at 2.30 p.m.
AT 35 KILDARE STREET.
JACKSON STOPS & McCABE,
35 KILDARE STREET, DUBLIN.

JOHN C. PARKES and Sons Ltd., Coombe, Dublin. "Mysto" Universal Stirrup Spraying Pumps. With 42" I.R. Hose. Brass Lance & Two-way Spraying Nozzles. Wholesale Only.

WANTED, Managing Director's Assistant for Wholesale Tea Firm; capable of controlling clerical and sales staffs, correspondence, etc. Only replies (which will be treated in confidence), stating full details of engagements during past twelve years (salary in last), can be considered. Box G 1617.

BROOKS, THOMAS AND Co., LTD., DUBLIN. ELECTRICAL FITTINGS. RADIATORS, CLOCKS. STANDARD LAMPS. TOASTERS, KETTLES.

ELSAN CLOSETS for A.R.P. and DOMESTIC SANITATION. Write for price list.
THOS. DOCKRELL, SONS & Co., Ltd., DUBLIN.

SENIOR AUDIT CLERK required, with experience in all branches, by a Dublin firm of Accountants. State salary and full particulars to Box G 1592.

RED BANK RESTAURANT. OPEN SUNDAYS, 1—9. NEW LOUNGE.

WANTED, Antique and Modern Silver, Jewellery; special high prices for Diamonds.—Wine, 46 Grosvenor road, Rathgar.

WEIGHING MACHINES. — Limited number 5, 10, 20 cwt. Platform Machines (new) now in stock. Inquiries invited.—EVANS, 152 CAPEL ST., DUBLIN.

COOKER UTENSILS. Large Stocks machined Pots and Pans; Taylor and Newcomer Turf Ranges; Tylecrafte Fireplaces.—EVANS, 152 Capel street.

IRONMONGERY AND TOOLS.
LARGE AND COMPREHENSIVE STOCKS.
BAXENDALE & CO., LTD., CAPEL ST., DUBLIN.

DUBLIN — MANCHESTER
Speed in Comfort and Security with
Aer Lingus Teo (IRISH AIR LINES)
Upr. O'Connell Street, Dublin.

GENERAL HEALTH & VITALITY IMPROVED

Greystones, Co. Wicklow.

Sir—
I feel I must write you to say how pleased I am with the results obtained from your Cod Liver Oil Tablets. I was persuaded to try them by a friend, and although I only have taken about four boxes (one month's course) my general health and vitality have improved remarkably. I also increased my weight by 14½ pounds.
I will have pleasure in recommending them to others.
—Yours, etc., (Mr.) B. J.

Cod Liver Oil in Sugar Coated Tablets

Sickly, skinny, nervous, overworked men and women get stronger, healthier, more vigorous, and put on needed weight in a few days just by taking JESSELS COD LIVER OIL EXTRACT TABLETS. They are as tasty as sweets, and they are marvellous!

Everybody knows that Cod Liver Oil is a wonderful vitaliser, health producer, and flesh creator, because it contains more than any other food, the essential vitamins A and D. But the oil itself is sickening, has a nauseating smell, and is indigestible, so Doctors everywhere now prescribe JESSELS COD LIVER OIL EXTRACT TABLETS because they replace the oil to advantage.

Sold only by Chemists at 1/3 and 3/- per box.

Artwey.

ASTHMA Don't Despair! GIVE Do-Do A TRIAL

As an Asthma sufferer with a "black record" you may be in despair, but you may still have one more remedy to try—Do-Do. Read what Miss E. R. of Beaufort, Mon., wrote, on March 19th, 1941:

"I feel I must write to say how marvellously your Do-Do Tablets have helped my father. He has suffered for years from Asthma, and four years ago he tried Do-Do. Up till then he had tried many tablets, but none took effect like Do-Do. He will not go to work without one, and we always keep a box in the house. If anyone mentions they suffer with Asthma or have friends suffering the same he gives them a tablet, and tells them to get a box."

Do-Do Tablets frequently succeed in cases which have stubbornly defied all other forms of treatment, thanks to the unique Do-Do formula. Only Do-Do can give you Do-Do relief, because only Do-Do contains those precious healing medicaments in exactly that balanced combination. Relief in 30 seconds; easy, normal breathing in 15 to 30 minutes! One Do-Do at bedtime means a sound night's sleep. Get a packet today!

Do-Do Asthma Tablets are sold by Qualified Chemists everywhere, at 1s. 3d. (7 full doses), 3s. 3d. (over 4 times the 1s. 3d. size) and 10s. 9d. (over 17 times the 1s. 3d. size).

Do-Do ASTHMA TABLETS ONE IS A FULL DOSE
INTERNATIONAL LABORATORIES LTD. CHARLBURY, Oxford.

DRINK Draw-Well *Good to the last drop!*
DON'T HOARD IT
THERE ARE AMPLE SUPPLIES
THE beverage for all meals can be obtained from any grocer. 1/-
Wholesale from Per ¼lb. Packet.
HENRY PATTISON & Co. Ltd. 38 Thomas St.

LEGAL DIARY

LAW NOTICES—Tuesday, May 5, 1942.

SUPREME COURT.—11. For Hearing—O'Reilly v. Casey, Inspector of Taxes, and motion (at hearing).

REGISTRAR OF WARDS.—Mr. Donovan, 11—Vouch account, Anderson and Bland.

HIGH COURT.—Court 2. Mr. Justice Gavan Duffy, 11. Issue—Patk. Walsh, decd., Walsh v. Walsh and another. Court 6, Mr. Justice Black, 11. Action (to be mentioned)—Duffy v. McCabe. Summons—O'Callaghan v. O'Callaghan. Motion—Erskine v. Somers.

JURY ACTIONS.—Court 1. The President, 11—Hishon v. Leane and others. Unsworn jurors are required to attend in Court 1 at 11 o'clock. Court 3. Mr. Justice Hanna 11—McCabe v. Keenan and another. Court 4. Mr. Justice Maguire, 11—Galvin v. Clondalkin Paper Mills, Ltd. (at hearing). The jury sworn in this case are required to attend Court 4 at 11 o'clock.

NON-JURY ACTIONS.—The following non-jury actions will be taken up at the conclusion of the above jury actions:—Roche v. Minister for Finance; Brady v. Minister for Finance; Bartley v. Walsh; Beckett v. McConn and another; Gallagher v. Connor and another; Quirke v. Beary; Coleman v. Coleman; the Belfast Damask and Linen Co., Ltd., v. Leventhal; Earl of Pembroke and Montgomery v. Dormer; Kennedy v. Grey; Lewis v. S. M. Butler, Ltd.; Somers v. Erskine; Capitol Theatre, Ltd., v. Fleming; Malseed v. McBride; Dutton, Massey and Co., Ltd., v. Kelleher and Harrington; Connolly, Shaw (Ireland), Ltd., v. National Ice and Cold Storage Co., Ltd.; McNamara v. Mayo Co. Council; Pemberton v. Cooper; Sullivan v. Sullivan; Giltrap v. Duggan; Gildea v. Hipwell; O'Connor, A. v. Walsh; O'Connor, M., v. same; McMenamin v. Foley.

TAXING MASTER.—Master O'Hanlon, 11. Exparte Taxations—Daly v. Osborne, McKeever and Son; O'Hara v. O'Connell, H. P. F. Donegan and Son; Owner m.v. Kerlogue v. Owners s.s. Wild Rose, D. and T. Fitzgerald. Master Kennedy, 11—O'Connell v. O'Connell, W. J. Menton and Co.

EXAMINER'S OFFICE.—Mr. Adderley (Room 104), 11—O'Brien v. O'Brien; O'Regan, decd., Dolan v. Dolan. Mr. Greville (Room 103), 2.30—T. B. Kennedy, decd., Greene v. Leahy; A. Hosty, decd., Hosty v. Hosty; A. Love, decd., McClean v. Barnardo; Munster and Leinster Bank, Ltd., v. Ryan; same v. Connery; J. Kearney, decd., Mackin v. Attorney-General; J. Howard, decd., Howard v. Kenny. Mr. Scanlon (Room 106), 11—Haslett v. Woodwright.

IRISH LAND COMMISSION.—At 93 Merrion square. Mr. Grove-White, 11—Estate of Hornidge and others (S. 16156), vouch. 3—Estate of Mary L. Martin (S. 16258), discharge rulings and settle schedule. Mr. Sullivan, 11—Estate of Burton (S. 11300), vouch. Mr. Ryan, 11—Estate of Col. G. Benskin (S. 15413), vouch. 3—Estate of Rev. Dr. Gilmartin and ors. 3.30—Estate of Hobart (S. 9357), discharge rulings. Mr. Jackson, 3—Estate of John Kilgallon (S. 7571), vouch. Mr. Spain, 11—Estate of L. J. Kelly (S. 7848 H.), discharge ruling and settle schedule. At 6 Hume street. Mr. O'Byrne, 11—Estate of Lily Cooke (S. 9271), vouch. 12—Estate of Michael Flynn (S. 8470), directions.

CIRCUIT CRIMINAL COURT, Green street, at 11 o'clock—Jurors Nos. 151 to 300 must attend. Absent jurors may be fined. Jurors Nos. 1 to 150 need not attend until Monday next, 11th May.

CIRCUIT COURT OF JUSTICE.—Judge Davitt, Chancery place, 11. Motions—Nolan v. Cooper (W.C. Act); Watkins, Jameson, Pim and Co., Ltd. v. Scally and ors., 5322. Application for Summary Judgment—Millar v. McGinty, 6362. Equity Minor Applications—Cora Neary, a minor; Geo. C. O'Callaghan, a minor. Equity Suits—Finn v. Finn (to be mentioned); same v. same (to be mentioned); Andrews v. Moran and anor.; Traynor v. Johnston and anor.; Rooney v. Reilly and anor.; Quinn v. Brady; Smith v. Sheridan; O'Reilly v. Martin; Corrigan v. Kelly.

COUNTY REGISTRAR.—Green street, 12.30. Taxation of Costs—United Dominions Trust, Ltd. v. Moore; Rae v. O'Carroll; Cullen v. D.U.T. Co.; Cooper v. Harrison. Equity—Kane v. Kane.

METROPOLITAN DISTRICT COURT.—At Morgan place, before Mr. T. G. O'Sullivan, 10.30—Civil and Ejectment Processes.

CLAIM DISALLOWED

A jury having found in favour of Denis Corr, master baker, Lower Camden street, Dublin, Mr. Justice Hanna, in the High Court, Dublin, yesterday, gave judgment for him, with costs, in an action in which Gregory Bradley, foreman baker in a bakery at Thomas street, at the time, and then residing at Lower Camden street, claimed damages against him for alleged assault.

Mr. Bradley stated that on September 24th last he and his brother met Mr. Corr in the "Bleeding Horse," Camden street, and went with him and five or six others, whom he took to be his staff, to see his bakery. There, Mr. Corr, in his office, produced a bottle of whiskey and gave each a drink. When approaching the gate on his way out he saw Mr. Corr and his brother on the ground, and when he rushed to them those present, including Mr. Corr, attacked him. His brother and he got away, and, as they were passing a café in Camden street later that night Mr. Corr and some of those who had beaten them at the bakery rushed out and attacked them again.

For the defence it was denied that Mr. Corr or anyone under his control had assaulted Mr. Bradley; and it was stated that Bradley had been beaten by three soldiers, to whom insulting remarks had been passed. This was borne out by Privates Anthony Murnaghan, Thomas Byrne and Michael Dee, of the Defence Forces.

GUILTY OF RECEIVING

Dermot O'Sullivan, shopkeeper, Poole street, was found guilty by a jury, before Judge Shannon, in the Circuit Criminal Court, Green street, yesterday, of receiving goods, knowing them to have been stolen.

Charles Slator, Poole street, said that, with Sylvester Heaney and another man named Redmond, he went with O'Sullivan to Dundrum. They got from O'Sullivan £15 for about half the goods (value £58) which had been taken from Mrs. Arigho's shop. He (Slator) had pleaded guilty, and had been sentenced to nine months' imprisonment.

STRUCK BY CAR

A jury assessed damages at £200 in favour of William Murray, Denzille lane, Dublin, in his action against Philip Ward, taxi owner, South Circular road, Dublin, claiming damages for injuries caused by his having been struck by Mr. Ward's car at Pearse street on December 13th last; but, as Mr. Ward had lodged £280 in court, the President of the High Court gave judgment for him with costs up to the date of the lodgment, Mr. Murray to have his costs up to the date of admission of liability by Mr. Ward.

INJURED BY GIRDER

A settlement for £700 and costs was announced before the President of the High Court, Dublin, yesterday, in an action of Peter Ryder, steel erector, Larkhill road, Whitehall, Dublin, against Smith and Pearson, Ltd., Ossory road, Dublin, claiming damages for injuries suffered while in their employment by reason of a steel girder, which he was erecting at Parnell street, having fallen on him.

MISSING JEWELLERY

Charged in Dublin yesterday, before District Justice McCarthy, with stealing from a jewel case in the office of Messrs. Reeves and Sons, Merrion square, jewellery to the value of £983, with receiving and illegal possession, John Farrell (56), Waterloo road, law clerk, was remanded in custody for a week. The jewellery is the property of the Misses Beatrice and Violet Percival Maxwell, "The Corrin," Gordon avenue, Foxrock.

Your best protection against Burglary, Housebreaking and Larceny is an Insurance Policy with the Norwich Union.—J. G. Aston, Mgr., 63 Dawson street, Dublin.

Dublin's Slum Children Need Daily Dinner

Bun and Milk are Not Enough—DR. COLLIS

INVESTIGATIONS carried out by the Marrowbone Lane Samaritan Fund have proved that Dublin slum conditions stunt children's growth and caused gross malnutrition and ill-health.

The story of the investigations was told to members of the Dublin Rotary Club yesterday by Dr. Robert F. Collis, M.D., Chairman of the Fund's Committee. He said that over a year ago the Fund took 100 children of unemployed men from a city area and attempted to classify their growth and development. Between the ages of 5-11 years they were an average of 8 inches shorter and 5 lbs. lighter than the estimated normal among English and Welsh children for their age, while their blood showed a marked anæmia.

The children were divided into two groups: one group was given a balanced meal a day for five months; the others were kept as controls. Then the first group were taken off and the control put on for the next five months. Those on the meal caught up 1lb. towards the normal during ten months—that meant that if given a meal for seven years they would reach normal weight for their age by then. The dinners had the most profoundly beneficial effect upon the children's blood. Their general appearance changed from one of gross malnutrition to one of reasonable health.

The meal, without service and cooking, cost 3½d., and consisted of ½-pint milk, vegetable and meat stew, cereal pudding, and one raw egg between every five children.

STEW, MILK AND BUN

On the question of meals for school children, Dr. Collis said that neither a 2d. plate of stew nor a 3d. milk and bun was any real solution. A child needed a regular dinner in the middle of the day of not less than 950 calories—he needed both a glass of milk and a bun and a plate of stew, with an ample helping of cereal or potato as well. It would be disastrous if the agitation for school meals was won and the children given a plate of indifferent stew while society's conscience was once more quieted with the feeling that the children were at last getting a regular dinner.

As for the question of where the meal should be eaten, he said: "It seems to me incomprehensible how responsible persons in such a stupid controversy. Whenever possible the children should be fed at home by their mothers. Obviously, if that is impossible either because their school is too far away or because of the extreme poverty of the home, or during the present emergency, it is the duty of society to see that the children do not suffer from malnutrition, and that a proper dinner is supplied in the school, and let me again emphasise—let it be a proper dinner." The children must get a balanced meal if it cost 6d.—that must be our absolute principle.

CORK NORTH INFIRMARY

Prices of commodities have soared; it has been almost impossible to secure adequate supplies of certain essentials, and in some respects the Infirmary has been literally living from hand to mouth, said Mr. W. J. Hegarty, solicitor, hon. secretary, in his report to the annual meeting yesterday of the Cork North Infirmary Committee of Management. Expenditure for 1941 was £12,700 and income £8,177. During the year 1,250 patients were treated free of charge; intern patients averaged 108, and over 71,000 were treated for the year in the extern department. The report was adopted. The following trustees were elected:—Most Rev. Dr. Cohalan, Bishop of Cork; Canon Cullinane, Rev. J. O'Connell, C.M.; Rev. R. H. Bryan, Dr. S. Anthony, Dr. M. Cagney, Dr. D. F. Hegarty, Dr. D. V. O'Brien, Dr D. J. O'Mahony, Messrs. C. F. Fielding, W. J. Hegarty, solicitor; H. O'Keeffe, L.D.S.I.; D. T. O'Sullivan, B. E. Sutton.

STOCK MARKET REPORTS AND PRICES

DUBLIN EXCHANGE

There was quite a good accumulation of week-end orders on the Dublin Stock Exchange yesterday, and markets presented a much busier appearance. Movements on balance favoured holders. Home Government Funds continued in short supply, and values again moved ahead. Second National Loan gained 10/- at 115¼, and the Third Loan advanced 12/6 to 113 while 4½ p.c. Land Bonds improved to 116¾.

Bank of Ireland stock fell two points to 329, but other issues were quietly maintained. Guinness Units came in for strong support and closed 1/3 higher at 90/-. Cairnes Ord. shaded off to 15/6.

Home Rails claimed a good deal of attention. Great Northern Ord. rose to 22$^{9}_{16}$, the Pref. to 39½, and the Deb. was a point higher at 80; but the Guaranteed declined to 59½. Great Southern Guaranteed rose to 43, and the Deb. gained a point at 65.

Dublin Transport issues tended higher, and the Ord. firmed up to 16/7½. Bolands Pref. added a fraction, but Dock Milling Pref. and Ranks (Ireland) Ord. were pence easier. Bovril Pref. moved up to 17/6, and Cement Pref. advanced 1/- to 31/-.

Irish Times 1st Pref. relapsed 2/6 to 20/-, and the 2nd Pref. 1/- to 2/-. Heiton Pref. and May Roberts (Ireland) Pref. were slightly harder, but Irish Sugar Pref. dipped to 25/6.

Quiet conditions prevailed among British Industrials.

THE ELECTIONS

At the annual general meeting of the Dublin Stock Exchange, held yesterday, Mr. J. H. Wilson, of Messrs. William Wilson and Son, was unanimously elected President for the current year. Mr. W. J. Tunney, of Messrs. P. W. Tunney and Co., was elected Vice-President, and Mr. W. A. Clarke once again is the Hon. Treasurer. The following members fill the remaining vacancies on the committee:—Messrs. J. Davy, J. D. Fitzgerald, J. W. Freeman, H. King-French, E. Mulhern and O. Murphy.

OFFICIAL QUOTATIONS

*Odd lot. a asked. b bid.
(Previous prices in parentheses.)

GOVERNMENT FUNDS—5 p.c. Second National Loan (114¾) *115¼; 4½ p.c. Third Loan (112⅝) *113; do. Deed (112⅛) 112¾; 4 p.c. Conversion Loan (109½) *109½; do. Deed *109¼; 3¾ p.c. Financial Agreement (109) 109; do. (under £200) (108⅞) 108⅞; 3¼ p.c. National Security (102) 102; 4½ p.c. Land Bonds (116½) *116¾; do. (under £200) (116¼) 116½; 4 p.c. Land Bonds (under £200) (108⅛) 108⅝; 3½ p.c. War Loan (104$^{9}_{16}$) 104$^{9}_{16}$ ½; 4 p.c. Funding Loan 113⅞; 3½ p.c. Conversion Loan 106⅛; Gtd. 2¾ p.c. Land, 1921, *90⅛; do. 2¾ p.c., 1933, *91¼; Gtd. 3 p.c., 1939, *96¾; India 3½ p.c. Stock (101) 101.

BANKS—Bank of Ireland (331) *329; National (37/3) 37/3; Provincial Old (38/9) 38/9.

BREWERIES—Cairnes Ord. (15/9) 15/6; do. Pref. (18/-) *18/-; Guinness Ord. (88/9) 90/-.

SHIPPING—Grand Canal Ord. (59/-) 59/-.

RAILS, TRANSPORT AND GAS—Great Northern Ord. (22¼) 22½ $^{9}_{16}$; do. Pref. (39) 39½; do. Gtd. (60) 59½; do. Deb. (79) 80; Great Southern Pref. (23½) 24 *3½; do. Gtd. (42¾) 43; do. Deb. (64) 65; Dublin Transport Ord. (16/4½) *16/7½; do. Pref. (23/6) 23/9; Alliance Gas Ord. (19/3) 19/3.

BAKERY AND MILLING—Bolands Pref. (12) *12⅛; Dock Milling Pref. (22/7½) 22/3; Ranks (Ireland) Ord. (11/1) 10/4½.

DRAPERIES—Todd Burns Ord. (10/-) *10/-.

IRISH INDUSTRIALS — Bovril Pref. (16/8) *17/6; Cement Pref. (30/-) *31/-; Hammond Lane Pref. (23/9) 23/10½; Heiton Pref. (76/9) *77/-; Irish C.S. Buildings (56¾) *56¾; Irish Sugar Pref. (25/9) 25/6 5/6; Irish Times 1st Pref. (22/6) *20/-; do. 2nd Pref. (3/-) 2/-; May Roberts (Ireland) Pref. (20/11) *21/9; Williams and Woods Ord. (22/-) *22/-.

BRITISH INDUSTRIALS—Coats (J. and P.) Ord. (34/7½) 34/4½; Courtaulds Ord. (32/6) 32/6; Imperial Chemical Ord. (33/-) 33/1½; Lever 8 p.c. Pref. (29/7½) 29/1½.

IRISH BANKS' RATE (changed October 26, 1939), 3 p.c.; Loans on Government Stocks transferred, 3½ p.c.; Deposits, 1 p.c. The foregoing rates are subject to variation.

FOOD MARKETS

PROVISIONS.

DUBLIN FISH.—On offer: 32 packages salmon and a small amount from country senders. Demand quiet at:—Salmon, best 3/4 to 3/8, secondary 2/6 to 3/3 per lb.; trout 3/-, turbot 1/6 to 2/1, brill 1/5 to 1/9 per lb., cod 35/- to 80/-, plaice 70/- to 121/-, and ray 20/- to 22/- per box.

DUBLIN VEGETABLE.—Light offerings cleared early at:—York cabbage, large 20/- to 35/-, small 6/- to 26/- per load; mangolds 1/6 per cwt., lettuce 1/- to 1/6 per doz., and rhubarb 3/6 per doz. bunches.

DUBLIN POTATO.—Champions, Dates and Kerr's Pinks 7/6, Arran Chiefs and Sprys 7/-, mixed whites 6/6 per cwt., ex rail.

GRIMSBY FISH.—Lemon soles and plaice 15/-, halibut 21/-, dabs 15/-, hake 9/6, witches 15/-, skate and roker 7/-, haddocks, sprags, codling, whiting, and ling (heads on) 7/-, haddocks, sprags, and coalfish (headless) 9/- per stone.

WOOL

BRADFORD.—Export yarn ration is announced, and it is not sufficient to permit of allocations to every firm in accordance with past practice. There is bulk allocation for certain markets, and it is divided between firms who have been chief suppliers since July last. Rations already heavily oversold. Prices very firm.

DUBLIN BANKS' CLEARING

Week ended May 2, 1942, £6,389,500 (increase of £348,500 on same period last year). Total 18 weeks, £126,209,300 (increase of £15,540,500).

BRITISH RAILS UP

The London Stock Exchange experienced another quiet day, yesterday's markets being somewhat depressed as a result of the news from the Far East. Prices, however, were fairly well maintained, and in a number of cases rises occurred. Gilt-edged securities were lower. There was a revival of interest in British Rail junior stocks and demand sent prices higher. Great Western rose to 43 and L.M.S. to 19¼.

There were a few small rises in the Industrial market, but the brightest features were Guinness, which jumped another 1/6 to 91/-, and Cable and Wireless issues, which went further ahead. Distillers were 3d. down. Marks and Spencer lost a couple of pence and Woolworth did likewise. Textiles were quiet, except for Fine Cotton Spinners, which came in for a fair amount of attention in anticipation of a dividend and rose 4½d. Tobaccos were dull. Dunlop Rubber, Tate and Lyle and Wall Paper Deferred all moved upwards.

In the Mining market, though Kaffirs had a brighter appearance, Blyvoor, West Reefs and West Wits being higher, chief interest was centred in Diamonds. The buying, which started last Friday, continued, and turnover in the earlier part of the session was good. Business contracted before the close. De Beers at one time were 7/6 pp and finished 6/3 better on the day.

Most Oil shares finished without loss.

OTHER EXCHANGES

MANCHESTER. — Bleachers, 4/6-4/9; Dyers, 7/3-7/9; "Slubbers," 4/3-4/9; Calicoes, 6/3-6/6; Coats, 34/9-35/3; Courtaulds, 32/6-32/9; Dunlops, 24/9-25/-; Cottons, 26/-26/6; Velvet, 4/-4/6; Spinners, 8/-8/3; Henrys 9/-9/3; Turner and Newall, 65/-66/3; Wall Paper Defd., 23/6-24/6.

BIRMINGHAM.—Motors firm. Austins and Rovers hardened. John Harper rose to 52/-, and Fisher Ludlow to 25/10½; Alvis, 3/1½; Austin A, 16/3; Dennis, 21/7½; Dunlop, 25/-; Enfield, 17/9; Ford, 24/3; Guy, 1/10½; Humber, 12/6; Leyland, 64/-; Lucas, 64/7½; Morris, 30/-; Napier, 6/3; Raleigh, 63/6; Rolls, 90/-; Rover, 18/-; Singer, 8/6; Standard, 16/10½; Triplex, 28/9.

LONDON MONEY MARKET

The week opened in Lombard Street yesterday without any material expansion in the supply of money or the turnover of bills. At the beginning of the session borrowers had some difficulty in satisfying their requirements, but easier credit conditions were established later.

WALL STREET

NEW YORK, Monday.—The market resumed its selective advance fractionally during the morning, with the Utilities leading. American Telephone climbed actively, and has already recovered more than 12 points from the seven years' low levels established prior to the recovery last week.

The market continued to advance in the afternoon. The Utilities were the liveliest performers, although a few senior issues were up 1 to 3 points.

The close was steady. Sales, totalling 260,000 shares, comprised 596 issues, of which 265 were higher, 165 were lower and 166 remained unchanged.—(Reuter.)

COMPANY NEWS

Benskins, Watford, Brewery.—Interim 6 per cent. (Same.)

British Rubber Estates of Java.—The directors state that assets outside enemy-occupied territory amount to £52,251, represented by cash and British Government securities, while liabilities amount to approximately £20,000.

E. S. and A. Robinson.—Profit £588,445 (against £550,510). Final Ordinary dividend 10 per cent., making 15 per cent. (Same.)

John Walker and Sons.—Profit £478,272. Final dividend of 32½ per cent., making 40 per cent. (same) and bonus of 5 per cent. (same) on Ordinary.

John Bright and Brothers. — Profit, £110,967, against £110,729. Dividend on Ord., 2½ per cent.

Kean and Scott. — Profit, £4,145. Dividend, 10 per cent., against 7½ per cent., and bonus, 3½ per cent., tax free.

Marks and Spencer.—Final dividend on both the Ordinary and "A" Ordinary shares of 20 per cent., making a total of 35 per cent. for the second year in succession. Total profits (approximately) £2,237,001, compared with £3,071,174; forward £571,939 (against £346,530).

Noranda Mines.—Revenue, 21,987,990 dollars. Dividend, 4 dollars per share. Forward, 20,184,374 dollars, against 18,079,810 dollars.

Pahang Consolidated.—No interim on Prefercne.

Pressed Steel.—Net profits £170,615 (against £162,827). Final dividend of 17½ per cent., making 27½ per cent. (Same.)

Portsmouth and Sunderland Newspapers.—Interim dividend, 5 per cent., against 7½ per cent., on Ord.

Stroud Brewery—Interim, 7½ per cent. (same).

Tunnel Portland Cement.—Net profit, £389,128 (against £367,611); Ordinary dividend repeated at 20 per cent.

LONDON CLOSING PRICES

*Ex Dividend. †Ex Rights. ‖Ex Bonus.

BRITISH FUNDS.

Consols 2½%	82$^{9}_{16}$	82$^{13}_{16}$	−$^{1}_{16}$	3½ p.c. Conversion	106⅝	106⅝
Do. 4%	112⅝	112⅞		5% Conversion	103⅝	104⅛
3½% War Loan	104⅝	104½	−$^{1}_{16}$	2½% Land	91	93
3% War Loan	100$^{3}_{16}$	100$^{5}_{16}$		I.F.S. 4½% Land	115	117
Funding Loan	114$^{1}_{16}$	114$^{5}_{16}$		India 3½%	101$^{3}_{16}$	101$^{5}_{16}$
Victory Bonds	113¼	114¼		Local Loans	96$^{1}_{16}$	96$^{5}_{16}$
3% Conversion	101½	102½		Nat. Def 2½%	100⅜	100⅞

BONDS—RAILS—BANKS—INSURANCE.

Brazil 20-Year A	75	+1	B.A. Mid. 4% Deb.	51½	Barclay A	55/6	
Do 40-Year B.	56½	+1	B.A. Gt. Sth.	8	Lloyds	53/0	
Great Western	43	+½	Do. 4% Deb.	56	Martins	8$^{1}_{16}$	
Do. 5% Pref.	114½		B.A. & Pacific 4% Deb.	66½	Midland	9	+$^{1}_{16}$
L.M.S. Ord.	19¼	+⅛	Do. Con. 4½% Deb.	42½	National Prov.	47/6	
Do. 4% Pref.	73		B.A. & Western	6¾	Westminster	69/6	
Do 5% Rd. Pf.	99½		Do. 4% Deb.	42½	Do. £4, £1 pd.	81/0	
Do. 4% Pf. '23	54		Canadian Pacific	10½	Alliance New	21½	
L.N.E Pf. Ord.	4		Do. 4% Deb.	104½	London & Lan.	25½*	
Do. Def.	2		C. Arg. 4% Deb.	33	Pearl	16	
Do. 1st Pref.	54	−½	Do. 5% Deb. 1967-87	31	Phœnix £10	12	
Do. 2nd Pref.	21½	−½	Cordoba 1st Deb.	78½	Prudential	25½	
Sth. Pref. Ord.	65	+¼	Bank of England	380½	Do. B.	92/6	
Do. Def. Ord.	15½	+⅛			Royal Exchange	7⅞	
Do. 5% Pref.	111½				Royal	8*	
Arg. Gt. W. 5% Deb.	43½				Sun Life	6¼	
					Yorkshire	7½	

INDUSTRIALS.

Austin (5/-)	16/0	−0/1½	Courtaulds	32/9		London Brick	43/9	
Assoc. Cement	46/3		Carreras "B"	12/7½		Metro. Electric	36/3	
Assoc. Electric	45/0		Crom. Parkinson	22/6		Mitchell & B.	76/6	
Babcock & Wil.	44/4½		Dorman Long	15/0		Morris	29/7½	−0/6
Baldwins	4/7½		De Havilland	33/9		Marconi	30/0	
Bolsover Colliery	48/0	−0/4½	Dunlop Rubber	25/0	+0/3	Murex	92/6	
Brown (J.)	27/1½		Distillers	74/9	−0/3	Marks & Spencer	35/3	−0/4½
B.S.A.	21/0		Daily Mail Trust	21/0		Oriental Tel.	45/0	
Bovril Def.	28/9		Elec. & Mus. Ind.	14/4½		P. & O. Def.	28/9*	
Bleachers	4/7½		English Electric	40/0		Rolls Royce	91/3	
Bradford Dyers	7/6		English Cotton	26/3		S.A. Breweries	110/0	
British Celanese	7/0		Ever Ready G.B.	31/6		South Durham	25/0	−0/4½
Brit.-Amer. Tob.	70/0		Forestal Land	26/3		Staveley	43/9	+0/1½
Beechams	21/0		Ford	24/4½	+0/1½	Stewart & L. Def	45/6*	
Do. Defd.	10/1½		Furness Withy	22/7½		Sudan Plants	23/0	−0/3
Boots Drug	33/1½		Fine Spinners	8/3	+0/4½	Standard	17/0	
Borax Def.	30/7½		Gallaher	5$^{1}_{16}$		Thomas (R.)	5/4½	
Brazilian Tract.	13$^{25}_{32}$		Guest Keen	21/9		Tilling (T.)	49/9	−0/4½
British Alum.	43/1½		Guinness	91/0	+1/6	Tob. Secs. Trust	53/9	
British Match	34/4½		General Electric	83/3		Tate & Lyle	62/0	+0/3
Brit. Plaster Brd.	20/10½		Harrods	30/0		Triplex Glass	28/7½	−0/6
Brit. P. Cement	76/3		Hudson's Bay	23/9	−0/6	Tube Investment	82/6	
Bass Ratcliff	147/0		Hawker Siddeley	12/6	+0/3	Turner & Newall	65/7½	
British Insulated	93/9		Harland & Wolff	16/9		United Steel	23/0	−0/1½
Cammell Laird	8/1½	+0/1½	Imperial Tobacco	6⅛		United South	75/0	
Coast Lines	12/3	+0/3	Imp. Chemicals	33/4½		United Molasses	29/0	
Cab & W. Ord.	55¾	+¾	Internat. Nickel	39½	−⅛	Vickers	16/7½	
Do. 5½% Pref.	95	+½	Ind Coope	89/6		Wall Paper Def.	23/1½	+0/7½
Do. 4% Fund.	101½	+½	Leyland	63/9		White Tomkins	39/4½	
Calico Printers	6/6		Lever & Unilever	25/0		Watney Def.	58/6	
Coats	34/10½		Lever N.V.	15/0		Woolworth	51/3	−0/1½

MINES.

Ashanti	40/0		Libanon	10/9	
Bibiani	15/7½		Luipaards Vlei	15/9	
Bkn. Hill Prop.	1$^{3}_{32}$*		Marievale	20/3	−0/3
Blyvoor	26/10½	+0/1½	Rand Selection	18/9	
Brakpan	28/1½		Randfontein Est.	36/3	+0/7½
Central Mining	10	−½	Rhod. Ang. A.	18/0	
Chartered	20/0	+0/3	Rhodesian Selec.	10/0	
Cons. African Sel	13/0	+0/6	Rhokana	6¾	−⅛
Cons. G.F.	1⅛		Rio Tinto	8	
Cons. M.R.	3⅛		Roan Antelope	11/9	
Crown	8½		Selec. Trust	12/9	+0/3
Daggafontein	1⅞		Simmer & Jack	11/6	−0/3
De Beers	8	+$^{5}_{16}$	Springs Mines	19/4½	
Durban Deep	2$^{13}_{16}$		S.A. Land	4	
East Dagga	1$^{13}_{16}$		Sub Nigel	5⅞	
East Geduld	9⅞		Venterspost	28/9	
E. Rand Prop.	1$^{7}_{32}$		Vereeniging	41/3	
G.C. Selection	8/6	−0/1½	Victoria Falls	3$^{9}_{16}$	
Geduld	6⅝		Vlakfontein	20/0	+1/3
Geldenhuis Deep	20/0		Vogels'bult	23/9	
Gen. Mining	3½		Western Holding	12/9	
Govt. Areas	35/7½		West Rand	28/1½	+0/7½
J'burg Cons.	35/0		Western Reefs	33/3	+0/3
Lake View & S.	10/9	−1/0	West. Springs	30/0	
Langlaagte	7/9		West Wit. A.	4$^{9}_{16}$	+⅛

OILS—RUBBERS.

Anglo-Iranian	40/7½
Attock	30/7½
Burmah	31/10½
Canadian Eagle	10/1½
Mexican Eagle	11/3 −0/1½
Royal Dutch	14½
Shell	40/7½
Trinidad Lease	67/6
Do. Pet. Dev.	65/7½
Anglo-Dutch	8/6
Anglo-Malay	3/9
Bukit Mertajam	0/7½
Golden Hope	5/7½
Highlands	9/4½
Kuala Lumpur	8/9
London Asiatic	1/0
Malacca	5/7½
Malayalam	20/0
Rubber Trust	11/6
Sedenak	6/3
Taiping	0/6
Tandjong	6/10½
Telogoredjo	3/9
U. Sua Betong	16/10½
Utd. Serdang	1/0

NOTICE TO ELECTRICITY CONSUMERS

The Electricity Supply Board desires to notify consumers that, for the purpose of discouraging the consumption of electricity generated from coal during the summer months, all unit rates of charge lower than ¾d. + 10% under the schedules for domestic supplies, water heating and cooking will be increased to ¾d. + 10%, during the accounting periods May-June, June-July, July-August, August-September.

PATRICK J. DEMPSEY,
Secretary,

1st May, 1942.

ELECTRICITY SUPPLY BOARD

To really see IRELAND
HIKE IT or BIKE IT
No need for long journeys to reach coast or countryside. Let us help you with routes, accommodation and tariffs, descriptive literature. *Write, 'phone (44719) or call to:*
IRISH TOURIST ASSOCIATION
14 UPPER O'CONNELL STREET, DUBLIN

Good Scotch Whisky —
JOHNNIE WALKER
BORN 1820 — STILL GOING STRONG

WANTED—LARGE QUANTITIES OF VENISON
For particulars apply to
WALTER KEHOE, PEMBROKE, CARLOW
'Phones—18 & 116. References—Provincial Bank, Carlow.

x Get back to NATURE . . . x
RID YOURSELF of
RHEUMATISM
through PURE natural
STAFFORD HERBS
VALUABLE BOOK AND SAMPLES—FREE

There is not the slightest reason why sufferers from the tortures of Rheumatism should continue to suffer any longer. Rheumatism CAN now be attacked in the system in a safe, sure and pleasant way by a method which helps to clear the poisonous toxins from the human organism thoroughly and effectively.

These claims have been substantiated again and again—they are the results achieved after long and careful experiments by Mr. Charles Stafford, an enquiring sufferer, in combining in a hitherto undiscovered formula certain safe and harmless Herbs. This combination of natural Herbs has an astonishing effect on Uric Acid complaints . . . sufferers crippled and racked with the gnawing agony of Sciatica, Gout, Lumbago, Neuritis, etc., have been put on their feet in a short time, free from their aches and pains.

Sceptics were convinced when recovery after recovery proved the wonderful benefit obtainable—especially when the Treatment established its success in apparently hopeless cases, where Spa treatment, light treatment, massage, manipulation, etc., all had failed—the inflamed patches and swellings of Chronic Rheumatism, the stabbing pains of Sciatica, the muscle-searing aches of Fibrositis, and the nerve-torturing Neuritis. Rheumatic sufferers can test this treatment FREE in the comfort of their own home. This exceptional opportunity includes 1. FREE TRIAL SUPPLY, 2. FREE BOOK of Advice on Rheumatic Ailments.

MARKED IMPROVEMENT IN SHORT TIME.
The effect of the Pure Herbs discovered by Mr. Stafford is to restore the blood to a healthy state so that it attacks the Uric Acid crystals which have formed. These may be in the limbs, in the muscles, in the fibres, in the nerves. No matter where located, STAFFORD HERBS soon bring relief from the miseries of Rheumatism. The herbs, which *have no ill-effect on Heart or Digestion*, ready prepared in a handy, pleasant, convenient form, can be taken by all. Noticeable are a wonderful all-round health improvement, the steady return of movement to stiff joints, the reduction of swelling and lumps, and the rapid fading of pains.

STEADY STREAM OF TESTIMONIALS.
(all open to inspection at Company's Offices).

LANCE-CORPORAL, Light Tanks, says: "I am very pleased with the relief of my Myalgia. As each day passes I feel the benefit."

FROM A JOINER: "I have completed your wonderful treatment for Fibrositis. I feel a new man and better than I have done for years. I can now enjoy life."

A LABOURER writes: "I am amazed by your treatment for Joint Rheumatism. I feel I can now do strenuous work again, although at one time I had to be pushed about in an invalid chair."

SEAMAN says: "After taking your herbal treatment my Neuritis all disappeared. I am a seaman, but have felt nothing of it since."

ARMY OFFICER: "I undertook your treatment and soon all signs of Sciatica disappeared."

CUT SHORT SUFFERING WITH FREE SUPPLY!
The Trial Supply offered FREE to-day to readers of the "Irish Times" will prove an excellent demonstration of the efficiency of the Stafford Treatment. Send now, do not suffer a day longer than you need — or while the trouble grows worse. The sooner you start the treatment, the sooner you will regain your freedom from pain that spells health and happiness. Fill in form and post to-day.

CUSTOMS—Please note there will be no difficulties here, as we have made special arrangements.

WONDERFUL RESULTS with
LUMBAGO
SCIATICA
NEURITIS
FIBROSITIS
MYALGIA
GOUT, ETC.

How the CHARLES STAFFORD TREATMENT WAS EVOLVED.
Charles Stafford noticed rheumatic twinges when 26. Soon he was on sticks, confined indoors. He studied medicine, discovered and tried a new herbal combination. Within six weeks he was completely recovered. Thousands took this treatment with the same happy result. Soon the world-wide demand led to the foundation of a Company for the supply of the most outstanding discovery for years.

AN IRISH TRIBUTE.
KILMESSAN, Co. Meath, 23 Mar.
Your treatment gave most satisfactory results, and all my pains vanished. I eat and sleep better, and I tell all my friends about your wonderful treatment.
(Mr.) T. C.

SEND NO MONEY Simply fill in and post this form for FREE TRIAL SUPPLY
To CHARLES STAFFORD (Ref. M62) 13 CHESTER ROAD, NORTHWOOD, MIDDX. Please send me Free Trial Supply of your All-Herbal Treatment for Rheumatic Ailments and Free Book of Advice Post Free and without obligation.
My Form of Rheumatism is ....
Name ....
Address ....
Irish Times.

BETTER SIGHT for ALL

Advanced developments of optical research have revealed more precise and effective methods of diagnosing eye defects. Now modern apparatus can assist in detecting with complete accuracy the most confusing and remote visual errors. It is most important, therefore, that eye sufferers take advantage of this new technique, and consult examiners skilled and competent in its operation. First to sponsor and employ the latest triumphs of modern optical correction — THE REFRACTING UNIT (on left) and the KERATOMETER—we are now placing our experience and skill at the disposal of all who value the importance and comfort of good sight—and at a price that all can afford.

OUTSTANDING · OPTICAL · OFFER
for 5 DAYS only

Obtainable in a variety of shades & styles; lovely, graceful frames. High and treble-hinged joints; wide-field vision; reinforced sides.
21/- COMPLETE

from TO-DAY (Tuesday) to SATURDAY, 9th MAY

Only five more days remain for the public to take advantage of our outstanding optical offer recently extended. Beautiful modern glasses—in a variety of shades and designs—complete with spherical lenses and leather case at one-third their normal price; compound or proprietary lenses at pre-war price. Only a special consignment has made this offer possible. Call to-day before stocks are exhausted. Further supplies will be unavailable.

The KERATOMETER is the most accurate apparatus known for detecting the precise degree of astigmatism—one of the most prevalent defects in eyesight to-day.

G. Prescott & Son
18, Upper O'Connell St. (Next Savoy), DUBLIN
MODERN SCIENTIFIC SIGHT TESTING
O'Keeffes

THE PROPERTY LOAN AND INVESTMENT CO., LTD., 40 DAME STREET, DUBLIN.

In moving the adoption of the accounts and report for the year ended 31st March, 1942, at the annual general meeting, held yesterday, Lord Glenavy, the chairman, said:—

"The circumstances of the time led to some reduction of the business done by the company during the year. Coupled with a substantial increase in the provision to be made for taxation, the result is that the net profit at £14,250 is £783 less than in the previous year. The same amount is transferred to general reserve, and £2,735 to reserve for contingencies, while the balance carried forward is practically the same as last year.

"In the company's comparatively brief existence more than twelve hundred loans have been approved and placed at the disposal of our clients, and the mortgages outstanding on the Assets side of the balance sheet are still substantially larger in amount than the paid-up capital of the company."

The report and accounts were adopted.

CHILDREN'S AID

The number of children under the care of the Nursery, Rescue and Protestant Children's Aid Society had increased during the year from 62 to 76, it was stated at the annual meeting of the Society yesterday in the Dawson Hall, Dublin. Seventeen children had been received from the Magdalen Home—the largest number the Society had ever placed at nurse in any year.

The Bishop of Ossory, who presided, praised the work of the Society, and spoke of the payments made by the mothers on behalf of their children, which amounted to nearly £400. This, he said, was proof of the appreciation shown of the work of the Society.

The statement of accounts recorded a reduction of almost £100 in the credit balance at the end of the year.

The Hon. Mrs. Archer, proposing the adoption of the report, said it was the ideal of all homes, such as the Magdalen Home, to take in girls who had lost their self-respect, and eventually to launch them again in the world with courage to face the consequences of their errors.

Dr. Ella Webb, seconding the motion, said that the care of children was more important now than it had ever been, and the Society was doing splendid work in giving the mothers and children a start in life.

GUINNESS No. 1 CLERKSHIPS.
Pupils of ROSSE COLLEGE, 65 Stephen's Green, Dublin, gained 17 of the 20 appts. offered at last 4 exams. Classes now working for next exam.

KEATING'S KILLS BEETLES MOTHS FLEAS
NO CHANGE IN PRICE

BOARDING AND HOTELS.

BRITTAS Bay, Wicklow—Rockfield Hotel. Booking Whitsuntide and Summer Holidays. Early reservations essential. 'Phone Brittas Bridge 2.

AUCTIONS.

JAMES H. NORTH & CO.'S SALES

AT 110 GRAFTON STREET.

SALE TO-DAY at 2 p.m.

55 WILFIELD ROAD, BALLSBRIDGE.

Modern, non-basement House, containing two sittingrooms, three bedrooms, bathroom, etc.; electric light. Held for 145 years from March, 1939, subject to one shilling per annum, and sub-let for 5 years from October, 1939, at £84 10s. Od. per annum, landlord paying rates. Remission of 2/3rd Rates for 4 years, including this year.

J. H. MONTGOMERY & SON, Solicitors, D'Olier Chambers, 17 D'Olier Street.

SALE TO-DAY at 12 o'c.

FURNITURE, "WESTPHAL" PIANOFORTE, AUSTIN 8 SALOON CAR, RADIO,

At 6 WAVERLEY TERRACE, KENILWORTH RD.

JAMES H. NORTH & CO., Auctioneers, 110 Grafton St.

ON VIEW THIS DAY, 10 TILL 5.

ADAM'S SALEROOMS,

19 STEPHEN'S GREEN, NORTH.

TO-MORROW (WEDNESDAY) AND FOLLOWING DAY AT 12 NOON.

INTERESTING AUCTION SALE OF ANTIQUE AND COSTLY MODERN FURNITURE, PIANOS, CARPETS, CHANDELIERS, MIRRORS, SILVER, CHINA, AND OTHER EFFECTS, comprising briefly:—A fine German Bondoir Grand Piano, magnificent STEINWAY, Collard and Collard, and other Upright PIANOS; Irish HARP by Egan; Philips and Philco WIRELESS SETS; Inld. Satinwood and Mahy. Corner, Diamond-door and other Display CABINETS; Chippendale Rug Chest, NELSON and Georgian Mahy. Sideboards, Mahy. Oval-end Dining Tables and Sets Dining Chairs, Pr. Marqueterie Chairs, Pr. Georgian Pedestals, Adam Style Serving Table, Carved Oak Buffet, Garde-vins, Cellarettes, Dumb Waiters, Trolleys, Screens, Jardiniere Stands and Tables, Mahy. Encld. and Revolg. Bookcases, Oak Roll-top and Pedestal DESKS, Mah. Bureau, Chesterfield Suites, Divan Easy and Occl. Chairs and Settees, Inld. Mahy. Sutherland, Curio, Circular, Drop-leaf, Card and other Occl. Tables; handhome Old Cut Glass and Venetian CHANDELIERS; GEORGIAN Carved and Gilt Convex and other Pier and WALL MIRRIRS; OIL PAINTINGS, Water Colours, Engravings and Sets COLR'D PRINTS; BOOKS; English, Oriental and other Decorative and TABLE CHINA and GLASSWARE; SILVER, Sheffield and Electro Plate; Grandfather and Bracket CLOCKS; Bronzes, Brasses and Bric-a-Brac; Hall Furnishings, Axminster and other CARPETS and Rugs; Magnet Electric Floor Polisher; BAROGRAPH Barometer; Walnut and Oak BEDROOM SUITES, Mah. and other Wardrobes, Military and other Mahy. Chests of Drs., Oak, Walnut and Brass Single and Dble. Beds, Spring and Hair Mattresses, Blankets and Linen, etc.; Divan and Settee BEDS, Miscellaneous Bedroom and Domestic Furniture, Linoe Gas Cooker, Fishing Rods, etc., etc. On View To-day. Auction To-morrow (Wednesday) and Thursday, at 12 o'clock prompt. All Purchases MUST be removed on Friday.

JAMES ADAM & SONS

Auctioneers and Valuers, M.I.A.A., 17 MERRION ROW & 19 STEPHEN'S GN.

CLEARANCE SALE—At Balally House, Sandyford, Co. Dublin, per instructions of John Syrne Esq. (who is retiring from the Dairy Business). Public Auction, on the premises, THURSDAY NEXT, 7th MAY, 1942, 12.30 p.m.—40 Milch, Springer and Fat Cows Pedigree Shorthorn Bull, 14 years; 2 Farm Horses, Scotch and other Carts, Grain Cart, Harness, Ransome Chill and Double Ploughs, Harrows, Field Roller, Manure Distributor Swath Turner, Hay Bogies Lever Rake, Hay Collector, Mowing Machine, almost new (Bamford); Milk Float, Handcart, Ford Van (10 cwt.), almost new; Baby Ford, in perfect order; Dairying Utensils, etc.

JOHN McKEOWN, Auctioneer, 4 HAYMARKET, DUBLIN. 'Phone 74022.

CYCLISTS

INSURE YOUR CYCLE AGAINST

Fire & Theft from 5/-

Public Liability from 2/6

CONSULT

Coyle & Co (BROKERS) LTD

7 ANGLESEA ST., DUBLIN

Phones: Dublin 22181-2-3

Wires: Insurance, Dublin

MOTORS, AUTO-CYCLES, TYRES.

AUTO Cycles—Only two Auto Cycles left.—Fox, 6 Lower Merrion street. 2 B

EXCEPTIONAL Offer—Austin, 10 h.p., only 8,000 miles, 1938 model; tyres, engine and bodywork in perfect condition. Seen by appointment. 'Phone 81304.

Longworth-Dames, Dunmore, Glenageary

MORRIS Eight, 1937, perfect condition, tyres, etc.—Hodkinson, 3 North Earl st.

WANTED, Ford 8 h.p., 1939-40-41; small mileage; condition perfect. Box G 1632. 4 C

WANTED, Morris Eight, 1940-41, or Austin; state price, condition. Box G 1532.

LORRIES, VANS, VEHICLES.

TRUCKS—A selection, including Bedfords, V8's, Fordsons, 1933 to 1940, all l.w.b., reconditioned and new tyres fitted; also 5 and 10 cwt. Multiload Vans—Hire Purchase Ltd., Lr. Erne st., Dublin. 'Phone 61566. 2 B

BICYCLES, PRAMS.

A T Goff's Auction, 60 Lower Mount street, Dublin, To-morrow (Wednesday) at 2 p.m., 10 Ladies' and Gent's Bicycles, including new Sunbeam "Sun" model.

BICYCLES—Ladies' and Gent's, many beautiful models; New, Secondhand; 150 Bicycles to select from.—Furniture and Cycle Mart, Emmet road, Inchicore. 21 Dublin. College Green to door. 23 X

FOR Sale, large sized Pram, £7; in good condition.—20 Kildare street, Church road, Greystones.

GENT'S new E.W.L., 22"; £16 10/-; no offers.—20 Kildare street. 4 C

LADY'S Sunbeam and Gent's Gearcase Raleigh in new condition.—Dickson, 47A Fleet street. 4 C

LADY'S Bicycle for Sale, B.S.A., perfect condition; £10, no offers. Box G 1622.

PRAMS are still available and cheaper at Dublin's 1 North Earl street, Dublin.

PRAMS—Many exclusive models. Huge selection Pramettes.—Sheerans, 57 Thomas street. 23 C

WANTED, High Pram, good condition. Replies to 212 Rathmines road. 2 B

WANTED, 1 Lady's and Gent's Bicycle, little used. Full particulars, Box G 1582.

30 RALEIGH Cycles, Ladies' and Gent's; some 3 speeds. What offer? Box G 1583. 4 C

Great Care is taken that Advertisements published in this Paper appear correctly, but no liability is taken for any ERROR in or Omission of any Advertisement. The Proprietors Reserve the Right to Omit or Alter any Advertisement, no matter where or by whom accepted.

LOST AND FOUND.

LOST, from Lands at Finglas, Black Polly Bullock with white face. Reward for information leading to recovery.—Craigie, Ballyhogland Ho., Glasnevin.

SITUATIONS VACANT.

WANTED,

THOROUGHLY EXPERIENCED

TAILORESSES

REQUIRED IMMEDIATELY.

Good wages and constant employment for suitable applicants.

BOX G 1626.

APPLICATIONS are invited from persons of ability and good standing for appointment in principal Provincial Centres as Resident Publishers' Representative, dealing with the advertisements and sales of a group of well-established monthly and annual publications; interesting work and full-time employment, leading to well-paid permanent positions; state age, education, and give details of previous employment; a course of training in the work will be given to successful applicants; copies of references covering character and experience must be included with application. Box G 1625.

ACCOUNTANTS have vacancy for ARTICLED CLERK, Chartered Accountant; premium required. Box G 1629.

BOY, not under 18, generally useful yard, garden, indoor; send copies references. Box "Z 5023, Boy."

COOK OR JUNIOR CHEF WANTED for hotel, with most modern kitchen, in a leading seaside resort (permanent); chef also employed in season; enclose copies of references and experience, and wages expected. Address "Z 5007, Cook." 3 C

COOKS REQUIRED urgently. Apply InnService, 6 Commercial Buildings, Dame street, Dublin.

CENTRAL Employment Agency, 102 Royal avenue, Belfast.—CLERKS, MAIDS, FARM WORKERS REQUIRED.

DUBLIN Accountants REQUIRE young GIRL for TYPING and Office work. Apply in own handwriting, stating age, education, experience, etc., to Box G 1556.

EXPERIENCED Housemaid (Catholic) WANTED at once, for small family; good wages; enclose copies of references and full particulars. Box G 1620. 4 C

FOUNTNEY place, large garden, own dairy, 2 in family, 3 staff, REQUIRE good COOK, Protestant, age 28 or 30; must understand dairy. Box "Z 4947, Cook." 2 B

GOOD GENERAL WANTED for elderly lady in large village near Glasgow; modern house, with every comfort and convenience; must be thoroughly experienced, with good references; middle-aged Protestant preferred, but not essential; R.C. Service in village; good salary. Box "Z 5008, Cook General."

GOOK GENL, young, reliable, WANTED immediately for small hotel, County Wicklow; state experience and wages; enclose copies references; Age. Box "Z 5020, Cook Gen'l."

CAPABLE GIRL WANTED; all duties; farmhouse Kildare; good home, wages. Box "Z 5010, Girl."

EXPD. Gen., doctor's house, North England; safe area; interviewed Dublin. Box G 1359. 4 C

SCANNELL'S AUCTIONS.

SALE OF SUPERIOR HOUSEHOLD FURNITURE, CARPETS, PIANOS, etc., on TO-MORROW (WEDNESDAY) and THURSDAY, MAY 6th and 7th, including:—A number of high-class Bedroom Suites in Wal. and Mah., with beds complete; handsome 6ft. Wal. Wardrobe, fitted with drawers; 6ft. Mah. do., fitted with interior drawers; odd Dressing Tables and Basin Stands; Wal., Oak and Mah. Sideboards, with Dining Tables and Sets of Chairs; 15 Parlour Suites in Oak and Wal. frames, in 7 and 9 Pces.; about 100 odd Chairs, in sets of 6 and 4; expensive Carved Oak 7ft. 6 Bookcase; 6ft. Mah. Breakfront do.; 3ft. 6 Wal. do.; Upright Iron-framed Pianos, by Wagner and Collard and Collard; Wal. and Mah. Display Cabinets; Bed Settees; Hall Stands and Hall Tables; Oval and Occ. Tables; Underwood Typewriter; Lawn Mower; Ladies' and Gent.'s Cycles; Wireless Sets, H.M.V. Radiogram; Chiffoniers; Black and Brass Beds and Wires; Deal Bedroom and Kitchen Furniture; Curbs; Linoleums; Axminster and Indian Carpets; Mangles; Overmantels, etc.

Per instructions of the City Sheriff in the matter of Singer Sewing Machine Co. v. M. Brown:—A Singer Sewing Machine. Per instructions of the County Sheriff, Associated Trading Co. v. J. Waters:—A Chesterfield Suite. Both lots will be sold at 3 o'clock on Wednesday.

On View to-day. Sale at 1 o'clock.

JAMES J. SCANNELL, M.I.A.A.

Auctioneer and Estate Agent, 'Phone 44280. 4 BACHELOR'S WALK.

900 STORE CATTLE, TO-MORROW (Wednesday),

IN OUR SALE PADDOCKS, 63/65 PRUSSIA STREET, DUBLIN, AT 11 O'CLOCK SHARP.

GANLY & SONS, M.I.A.A.

STORE CATTLE SALE,

AT 50 PRUSSIA STREET, DUBLIN, On TO-MORROW (WED.), at 12 o'clock. A Rubber-lyred Milk Float, Steel Grey Pony (3 yrs.), and Set of Brass-mounted Harness will be Sold before the Cattle.

GAVIN LOW, LTD., M.I.A.A. 50 PRUSSIA STREET, DUBLIN.

STORE CATTLE SALE,

TO-MORROW (WEDNESDAY), at 11 a.m. Entries include a very good selection of aged polled and horned bullocks in forward condition, home-bred young stock, etc.

CRAIGIE BROS., 37 PRUSSIA STREET, DUBLIN.

ROOT SEED SHORTAGE

SUGAR BEET 1/10 per lb.

CARROT, WHITE BELGIAN, THE FINEST STOCK FEEDER, PER LB., 14/-.

SOWING RAPE, PER LB. 2/6.

SPECIAL TRADE TERMS.

M. ROWAN & CO., LTD. Agricultural Seed Merchants, 51-52 CAPEL ST., DUBLIN.

SITUATIONS VACANT CONTINUED.

WANTED, MOTHER'S HELP (R.C.), capable, refined person; cooking essential; baby 3; labour saving devices; good terms to suitable applicant. Box G 1439. 0

WANTED immediately, YOUTH, Protestant, for Yard and Garden. Box G 1627.

WANTED, Protestant COMPANION HELP HOUSEKEEPER, Co. Dublin; wages £30; two gentlemen. Box G 1554.

WANTED, young LADY ASSISTANT, General Drapery Sales; Dundalk; state age, religion and salary expected (outdoor), give references. Box "Z 5012, Assistant."

WANTED, SAW DOCTOR; only thoroughly experienced man considered; particularly maintaining wide bandsaws; fully equipped saw shop available. Box "Z 5052, Saw Doctor." 4 D

WANTED, FARM WORKER; must understand live stock and be able to plough. Box "Z 5019, Farm Worker." 4 D

WANTED, HOUSEMAID-WAITRESS (outdoor).—Rothesay Hotel, Eden quay. Apply 9 a.m. or 5 p.m.

WANTED, a LADY HELP, all duties; must be a good cook.—530, Irish Times Branch Office, Baggot Street Bridge.

YOUTH REQUIRED for city office; state age, where educated, and send copy references. Box G 1489.

YOUNG BOOKKEEPING CLERK WANTED for Trading Company; good typewriter and correspondent; first class knowledge of accountancy essential. Box G 1630.

YOUNG, reliable HOUSEMAID WAITRESS WANTED, for small Hotel, County Wicklow. Reply, copies references, Box "Z 5020, Waitress."

EMPLOYMENT WANTED.

CHEF, expd., good caterer, good refs., wants permanency. Box G 1543. 4 D

EXPD. Lady Shorthand Typist (Matriculation) seeks post, office or receptionist; city. Box G 1416.

EXPERIENCED Waitress or Barmaid; well recommended. Box G 1516.

HOUSE Manageress, Housekeeper or Bookkeeper, Cashier. Box G 1504. 4 C

MATRICULATED expd. Junior Shorthand Typist, excellents refs., seeks employment. Box G 1545.

WORKING Gardener seeks situation, experienced fruit, flowers, vegetables; married.—P. O'Neill, Wells, Bagenalstown, Co. Carlow.

YOUNG Lady (Protestant), Companion Help, seeks daily work; city or suburbs. Box R O 60, Irish Times Branch Office, Rathmines.

YOUNG Gardener seeks employment, Northern Ireland; C1. Box G 1590. 4 D

YOUNG Lady, 6 years' experience of grocery and Dairy, wishes change of vacancy; high references. Box G 1536.

YOUNG Man (Protestant) seeks employment; experienced Farmer, Steward or Gardener; highly recommended. Box G 1558. Irish Times Branch Office, Cork. 4 D

EDUCATION, TUITIONS, ETC.

ALL Professional and University Preliminaries. Oral and Correspondence. McGuire's College, Gardiner's Row.

COACH, Backward Pupils; Qualified Master; moderate terms; Evenings.—Hazell, 34 Morehampton road.

REFINED Girl (27), Nursery Governess; first lessons, usual subjects; P.P.'s references. Box "Z 4993, Nurse."

FRENCH Lessons, Conversations and Grinds. Mlle. Giudicelli, 18 Stephen's Green (Second Floor). 6 X

GOVERNESSES AND TUTORS WANTED.

WANTED immediately, for fortnight, RESIDENT SUBSTITUTE for Protestant Infant School in Leix. Apply Miss Brown, Arniston, Clara, Offaly. 2 B

MEDICAL, NURSING, ETC.

CHEMIST REQUIRES young Male APPRENTICE, large provincial town, near Dublin; outdoor, good prospects; small salary first year; photo, particulars required; matric. or equivalent; immediate. Box "Z 5005, Apprentice."

CHEMIST'S ASSISTANT WANTED for Belfast; state experience and wages expected. Box 486, Irish Times Branch Office, Belfast. 4 C

MALE Nurse seeks engagement, or go as Gentleman's Companion. Box G 1575. 3 D

QUALIFIED LADY CHEMIST REQUIRED. Give particulars, age, etc. Box G 1557.

TRAINED Nurse Attendant disengaged; long nursing experience, excellent testimonials; takes complete charge invalid lady, gentleman. Box G 1624. 4 C

WARD, Assistant to run practice in Cheshire; good salary offered and definite prospect of succession; car and furnished house provided; preferably married. Box "Z 5023, Assistant."

MONEY, PARTNERSHIPS.

CASH Advances, £25 to £5,000, with or without security.—The Dublin Finance Corporation, Ltd., 6 Westmoreland street, Dublin. 'Phone 21287. T

CASH Advanced from £20.—M. Motsovits, 24 Exchequer street. 4 C

THE National Finance Co., Ltd., 83 Mid. Abbey st., Dublin.—Advances from £20 to £1,000 daily to all parts of Ireland, without any security. 'Phone Dublin 43202. T

£10 AND upwards Advanced without security.—Central Trust, Ltd., 17 Clare street, Dublin. T

LEGAL.

SOLICITOR, experience general practice, 12 years with present firm, seeks position, Manager or Assistts., Dublin, office. Box "Z 4978, Solicitor." 1 B

DOMESTICS WANTED.

AN experienced Catholic NANNIE REQUIRED, first baby; wages £65-£75.—Mrs. Symonds, c/o Mrs. Keble, Barclay House, Yateley, Camberley, England.

A YOUNG GENERAL for Ranelagh, all duties; £30; evenings free. Box "Z 5009, General."

A YOUNG Cook Gens., exper. Gens., House-boys.—Miss Clarke's Reg., 30 Dawson st.

AN experienced R.C. GENERAL; good cook-housekeeper essential (Agt. cooker); good wages; enclose copies of references and full particulars. Box G 1620. 4 C

A YOUTHFUL Girl, strong, for light housework; 3 in family, 3 staff, REQUIRE good COOK, Protestant, age 28 or 30; must understand dairy. Box "Z 4947, Cook." 2 B

COOK GENERAL WANTED for elderly lady in large village near Glasgow; modern house, with every comfort and convenience; must be thoroughly experienced, with good references; middle-aged Protestant preferred, but not essential; R.C. Service in village; good salary. Box "Z 5008, Cook General."

COOK GENL, young, reliable, WANTED immediately for small hotel, County Wicklow; state experience and wages; enclose copies references; Age. Box "Z 5020, Cook Gen'l."

CAPABLE GIRL WANTED; all duties; farmhouse Kildare; good home, wages. Box "Z 5010, Girl."

EXPD. Gen., doctor's house, North England; safe area; interviewed Dublin. Box G 1359. 4 C

Irish Turf Winners

MR. J. V. RANK is easily the most successful owner so far as the present racing season in Ireland has gone, and the principal contributors to his fine total of over £2,000 are Prince Regent, whose victory in the Irish Grand National brought in £745, and the crack point-to-point performer, Slacker.

Mr. W. R. Ellis occupies second place as the result of Foam Crest's success in the Irish Lincolnshire Handicap, and Dr. Gillespie is indebted to Crickstown, winner of the Coyngham Cup, for his place in the table. Durbar, the Red Cross Chase victor, places Mrs. McGrath fourth, and the most of Mr. C. G. McKenna's total was won by Ins an Mala. Mr. Jos. McGrath's amount was won at the recent Curragh meeting, where Four Flusher, Kit Cosmo, Brownstown and Ballyogan scored for him.

It is a near thing between C. Brabazon and T. W. Dreaper for the lead among the trainers, the former getting there mainly through Foam Crest, although Slang's chasing successes were a great help, while Prince Regent and Slacker are Dreaper's principal winners. "Bob" Fetherston has sent out the greatest number of winners, most of these under I.N.H.S. rules, and two other trainers that are placed high in the list by their jumpers are R. H. Walker and J. Kirwan.

Heirdom has been the best money-spinner for the Govan stable, his four successes being made up of two 'chases, a flat race and a hurdle race—an excellent all-round record. Mr. J. J. Parkinson's best winner was Durbar, and his son, Emanuel, gains inclusion through the victories of his two-year-olds, Blue Sleigh and Aces Up, both of which have won twice.

Naturally the jockeys' list is headed by riders who operate mainly or exclusively under jumping rules. Aubrey Brabazon has a slight lead over W. O'Grady and D. L. Moore, and J. Brogan is well "there" despite stoppages in his activities owing to mishaps to his collar-bone.

Mr. P. P. Hogan is the leading amateur, his three winners on the second day at Punchestown placing him well up among the professionals. T. McNeill has done well among his scores being one on Miller over a mile at Phœnix Park. W. Howard, and the smart apprentice, G. Cooney, are the flat race leaders. Cooney having the distinction of having won the "Lincoln."

My Prince owes his position at the top of the sires to Prince Regent, while Foam Crest and Walvis place Walvis Bay second. Appended are the tables compiled from December 26th to May 2nd inclusive:—

OWNERS

	Horses.	Races.	£	s.
J. V. Rank	9	14	2114	5
W. R. Ellis	1	1	742	0
Dr. G. F. Gillespie	1	1	629	10
Mrs. E. McGrath	1	1	555	10
C. G. McKenna	2	5	556	0
Jos. McGrath	4	4	525	0
J. T. Byrne	1	3	524	0
M. Purcell	1	2	519	10
Miss Paget	4	7	514	0
H. Quinn	1	4	502	10
J. F. Sutherland	1	4	481	0
P. Stakelum	1	1	443	0
C. Cosgrave	1	2	427	10
J. P. Cuffe	2	4	415	15
C. P. Corbett	2	3	375	0
Mrs. R. H. Walker	3	4	353	10
Sir T. Dixon	3	3	313	0

TRAINERS

	Horses.	Races.	£	s.
C. Brabazon	9	11	1948	10
T. Dreaper	6	11	1927	5
R. Fetherston	11	11	959	0
R. H. Walker	7	10	900	10
J. Kirwan	4	7	814	10
J. J. Parkinson	4	4	804	10
J. Woods	1	5	629	10
C. G. McKenna	2	5	556	0
M. C. Collins	4	4	525	0
L. T. Byrne	1	3	524	0
C. Rogers	4	7	514	0
E. Parkinson	3	5	498	15
H. Hartigan	4	4	477	18
P. Sleator	5	5	469	0
C. B. Harly	4	7	444	0
P. Stakelum	1	1	443	0
C. Cosgrave	1	2	427	10
H. Ussher	4	5	425	0

JOCKEYS

	1st.	2nd.	3rd.	Unpl.	Total
A. Brabazon	14	7	7	28	56
W. O'Grady	11	9	4	39	63
D. L. Moore	11	11	10	47	79
J. Brogan	8	7	6	32	53
Mr. P. P. Hogan	7	3	3	12	25
T. McNeill	7	7	3	26	43
W. Howard	6	2	1	14	23
G. Cooney	5	1	4	10	20
M. J. Lenehan	5	0	2	9	16
M. C. Prendergast	5	0	3	22	30
J. Costello	4	1	1	11	17
Joe Canty	4	4	0	14	22
T. Hyde	4	7	6	42	59
H. Harty	4	2	1	22	29
T. Moloney	4	6	6	25	41
R. McCarthy	4	2	7	17	30
M. Wing	4	4	2	15	25

SIRES

	Horses.	Races.	£	s.
My Prince	5	6	1984	10
Walvis Bay	2	2	889	0
Knight of Kilcash	3	5	740	10
Wave Top	3	5	638	10
Shrewd King	1	1	629	10
Birthright	2	5	585	10
Quarter Sessions	1	3	560	10
Diligence	1	1	555	10
Tredennord	1	2	496	5
Apron	3	5	457	10
Straid	1	1	443	0
Loch Lomond	2	3	375	0
Cottage	3	5	313	0

Opening Cricket Games

BY P. D. MacWEENEY.

THE defeat of Leinster in their opening Senior League engagement on Saturday should add to the interest of the competition, for, weak as they are in bowling, last year's leading team will seldom be on the losing side this season; when F. G. Connell resumes, their batting will remain the most formidable in Dublin.

The game against Merrion took a rather unexpected course, and consequently was quite interesting. There should have been plenty of runs in the Rathmines pitch, but the ball was coming off rather faster than anticipated, and several of the best batsmen lost their wickets in attempting shots which can seldom be brought off in the opening match. Typical of this was the dismissal of two of the best Merrion bats, C. Brockway, the former professional, and J. D'Arcy. Both attempted square-leg pulls off short-length balls, the strokes were slightly mistimed, and the safe hands of M. D. Burke did the rest. If Brockway can turn out at all regularly, he might make Merrion the strongest team in Dublin, for he is a really enterprising left-handed batsman.

The Leinster bowlers got all possible support from their field, for, apart from Burke's catches, P. Neville held a hot one off O'Connor, and Lambert was as alert as usual at cover-point. P. H. McCarroll had the useful figures of five for 44, and was never afraid to pitch his slow breaks right up, but some of his wickets were taken with balls that would cost four runs later on. R. S. Morrison made quite a satisfactory debut, and worked up a fair amount of pace, while W. Hodgson, who has had North of England experience, kept a steady length. But at present it is a weak attack.

Leinster's batting failure was due partly to Mara's pace and length, and partly to their own mistakes. The running-out of Burke was the worst of them, but Lambert raw a fast pitch hit the base of the stumps, and Cuffe, when collecting valuable runs, was also run out. With the last pair together, and over 60 runs to get, the match took an exciting turn, for McCarroll began to hit really splendidly, and with Morrison staying there it looked as if Leinster might bring off a sensation; but McCarroll put his leg in front in trying to turn the last ball of Shortt's over to leg for a single.

It was a stout effort on McCarroll's part, and for a slightly-built man his hitting was surprisingly powerful. Mara ought to get plenty of wickets this season, and Shortt supported him very steadily, but I thought that O'Donnell kept him on rather too long.

There were no surprises otherwise. Clontarf had some good wins last season, but they have lost so many of their best players now that they were outclassed by Trinity. Considering the moderate standard of the Clontarf bowling, the Trinity batting was very unenterprising, and only Carry made much attempt to look for runs until W. S. Jameson and A. B. Morton came together for the seventh wicket. The declaration was somewhat long delayed, too, and had Clontarf had more batting they might have saved the game in the time allotted to them.

The addition of P. B. Murphy, the medium-paced right-hander, who was with Leinster last season, and K. C. Dempsey, formerly of Merrion, are Pembroke's changes, and Murphy started well by taking half the Y.M.C.A. wickets for 28 runs. Against the weak Y.M.C.A. batting, Pembroke's total of 161 was always quite sufficient.

Civil Service did better than Y.M.C.A. n run-getting when they tackled their neighbours, Phœnix; but the latter had no difficulty at all in making runs, and had collected enough for the loss of five wickets to declare Kevin Quinn's bowling is going to be a useful addition to Phœnix; he had four wickets on Saturday.

DEATH OF MR. T. A. O'GORMAN

Much regret will be felt in racing circles at the death of Mr. T. A. O'Gorman, which occurred at a private nursing home in Dublin on Saturday. Mr. O'Gorman had many good steeplechasers from time to time, the best being Clare County and Mask On. The former won for him the Irish Grand National of 1938. Mask On when the property of Mr. J. Kiernan won the Conyngham Cup at Punchestown in 1921, and later when owned by Mr. O'Gorman won many steeplechases. Mr. O'Gorman also went in for breeding, and was a well-known figure at fair meetings all over Ireland. He was a native of County Clare, where he lived for most of his life. The funeral (private) takes place after 9 o'clock Mass this morning from St. Andrew's, Westland Row, Dublin.

Friend (6), 4/5 (fell twice), 4. Dist., same. 32.35.

525 YARDS—Taito's Peach (4), 5/1, 1; Wandering Song (3), 5/2, 2; Fint's Fancy (1), 3/1, 3. Also ran—Rose of Killarney (5), 6/1; White Abbey Maid (2), 6/1; Play Lady (6), 2/1, 4l., 1l. 31.50.

525 YARDS—Shannon Chimes (3), 5/2, 1; Miss Pagan (2), 3/1, 2; Sonny's Fancy (5), 6/1, 3. Also ran—Rozzer's Bud (1), 5/2; Town Hackle (4), 7/2, 3l., dist. 31.10.

HAROLD'S CROSS PARK— TO-NIGHT

525 YARDS—Pet's Diana, Queen's Maca, Miss Knabo, Ashbrook Cream, Talisata, Lady Jocelyn, New Pallas Colleen, Hedge Closely.

525 YARDS HURDLES—White Wyandotte, Fiallach, Bolt Rope, Booster Generator, Forgotten Friend, Kilcash Lemon.

525 YARDS—Royal Danegelt, Toureen Duv, Bacon and Cabbage, Petie's Fancy, Miss Pagan, Saxon Queen, Cut More Turf, Terrain

525 YARDS—Kilmainham Boy, Ballygarron, Local Volunteer, Ballylinane Harry, Cambria, Shar kill Street Boy, Highmount Rag, Athlone Boy.

500 YARDS HURDLES—Long Level, Charlie Castle, Blue Phase, Baytown Prince, Kylock Regent, Blue Mist.

525 YARDS—Black Rosette, Lady Lavender, Melidash, Dark Peel, Ulster Row, Princess Chrysanthemum, Arbour Cream, Town Hackle.

525 YARDS—Kiltimon, Rockmount Boy, Knabo's Boy, Church Hill Chieftain, Singerlin, Hobzee For Winners, Kilmainham Brigade, Bunty's Prince.

IRISH LADIES' GOLF UNION

The Dublin Executive of the Irish Ladies' Golf Union will hold the Leinster meeting at the Grange (47 'bus) on May 19th, 20th and 21st. In the Scratch Cup, which is for handicaps of 9 and under, and the Duggan Scratch Cup is for handicaps of 10 and over, both being over eighteen holes, match play. Entries close on May 12th, with the hon. secretary, Miss G. Nugent, 41 Cowper road. Members of Milltown may put their entries in competition box by May 8th. First match will not start before 11.0.

JUNIOR DRAW

The draw for the Junior Tournament, to be played at the Castle on Monday, May 18 (one foursome days, is:—

First round.—Monday — 4.30, Dublin University v. Bray; 4.50, Dun Laoghaire v. Woodbrook; 5.10, Castle v. Rosslare; 5.40, Newlands v. Foxrock; 6.0, Donabate v. Grange; 6.20, University College v. Hermitage. Second round.—Tuesday—4.30, Royal Dublin v. Winners of Dublin University-Bray; winners of Dun Laoghaire-Woodbrook v. winners of Castle-Rosslare; 5.10, Portmarnock v. Killiney; 5.40, Rathfarnham v. Clontarf; 6.0, Sutton v. Milltown.

Third round, 20th; fourth round, 21st; final, 22nd.

GOLF CLUB NOTICES

Greystones.—Saturday — Medal, strokes; the Lady Captain's team v. the Captain's team. Entries close May 11th. Council meeting 5.30 Saturday.

Donabate.—Ladies—To-morrow: Medal, 18 holes, strokes.

Skerries.—Ladies—To-day: Medal, strokes. January medal won by Mrs. Cox (25), 42½.

Killiney.—Ladies—Friday: Medal, strokes; arrange opponents. Miss Dalton's prize—Class 1: 1st, Miss B. Sullivan (15), 72; 2nd, Miss Kenny (15), 78. Class 2: 1st, Mrs. Byrne (36), 75; 2nd, Mrs. Robinson (24), 79.

Rathfarnham.—Barton Cup team at Rathfarnham:—F. C. Oxley and W. A Judge, G. H. Woods and C. A. Harrington. At Grange:—V. K. Bailey and D. Johnston, C. S. Doyle and H. B. Glover, G. Black and O. Giddings

Clontarf.—Captain's prize draw—Cauldwell v. Kennedy; Ryan v. MacWilliams; J. Prestage v. McGoughlin; Staunton v. Henry; Delaney v. Considine; Gaffney v. O'Rinin; T. Prestage v. Malone; Kelly v. Bourke; Clarke v. Kennedy; Quinn v. McNamara; O'Reilly v. Grogan; Johnson v. Murphy; Costello v. Sheridan; W. F. Moran v. Williams; L. A Moran v. O'Neill; D. Moran v. Minogue. Robinson Cup Final—P. J. Doyle beat J. McGloughlin. Open Week, to-morrow to Saturday—To-morrow: Men's strokes.

Hermitage.—Ladies — To-day: Mr. W. Cregan's prize. Draws: 10.20 a.m., 11.30 a.m., 1.45 p.m., 2.45 p.m., 4 p.m., 5.10 p.m. and 6.15 p.m.

Elm Park.—Saturday: Pembroke Cup, 1st round, match play. Entries close Thursday.

Royal Dublin.—To-morrow—Barton Cup competition. Wednesday competition postponed. Saturday—Ashbourne Cup, scratch, 18 holes; knock-out Entries close Thursday noon.

CLONTARF GOLF CLUB.

OPEN WEEK 6th to 9th MAY.

Wednesday, 6th May—Men's Strokes. Class 1, limit 9. Class 2, limit 18.

Thursday, 7th May—Ladies' Fourball, bogey. Handicap limit 30.

Friday, 8th May—Mixed Foursomes, bogey. Handicap Limit—Men 18, Ladies 30.

Saturday, 9th May—Men's Fourball v. bogey. Handicap limit 18.

Practice 4th and 5th on payment of Green Fees.

Putting Competitions each day.

'Bus Service to Clubhouse Gate, Donnycarney, No. 20 Abbey st.; Malahide from Eden quay. —(Advt.)

DEATH OF MR. T. A. O'GORMAN

Much regret will be felt in racing circles at the death of Mr. T. A. O'Gorman, which occurred at a private nursing home in Dublin on Saturday. Mr. O'Gorman had many good steeplechasers from time to time, the best being Clare County and Mask On. The former won for him the Irish Grand National of 1938. Mask On when the property of Mr. J. Kiernan won the Conyngham Cup at Punchestown in 1921, and later when owned by Mr. O'Gorman won many steeplechases. Mr. O'Gorman also went in for breeding, and was a well-known figure at fair meetings all over Ireland. He was a native of County Clare, where he lived for most of his life. The funeral (private) takes place after 9 o'clock Mass this morning from St. Andrew's, Westland Row, Dublin.

SHELBOURNE PARK GREYHOUNDS

525 YARDS—Creevy Rambler (2), 4/1, 1; Trundle (6), 2/1, 2; Man of Fire (1), 3/1, 3. Also ran—Prince of Ida (4), 5/1; Late Rally (3), 4/1; Blue Regent (5), 5/2. 2l., same. 31.63.

525 YARDS, Hurdles—Pas de Quatre (1), 5/2, 1; Vallace Rock (3), 4/1, 2; Kay's Lad (6), evens, 3; Gent's Excuse Me (4), 4/1, 4. 1l., dist. 33.40.

360 YARDS—Clan Cutlet (6), 6/1, 1; Churcherous Border (1), 5/2, 2; Tyrconnell Kay (3), 7/2, 3. Also ran—Strand Brigade (5), 6/4; Gentleman Jim (2), 6/1, 4l., 1l. 21.06.

525 YARDS—Lively Rattle (1), 2/1, 1; Loughmon Hero (2), 3/1, 2; Sly Rascal (4), 4/1, 3. Also ran—Moon Hall (5), 10/1; Hearl's Delight (3), 9/4. 2l., 3l. 30.91.

525 YARDS, Hurdles—Jolly Trumpeter (4), 5/2, 1; Kylock Regent (1), 4/1, 2; Kilcash Lemon (3), 6/1 (fell). 3; Forgotten

MALLOW RACES,

25th MAY.

Entries close To-morrow (Wednesday) with Mr. F. Harold Clarke, 9 Humo street, Dublin. Telegraphic Address